THE WEATHER
Rain tonight and Thursday; brisk east to south winds.

THE LOWELL SUN

6 O'CLOCK

ESTABLISHED 1878 | LOWELL MASS. WEDNESDAY NOVEMBER 13 1912 | PRICE ONE CENT

Powers Are Working For Peace

RESUMED HIS TESTIMONY TODAY

JOSEPH J. ETTOR

J. J. Ettor Says Lawrence Mill Owners Threatened to Starve Workers Into Submission

SALEM, Nov. 13.—Joseph J. Ettor, leader of the Lawrence strike, who yesterday began his own defense for the charge of responsibility for the murder of Anna Lopizzo in the trial now in progress here, resumed his testimony today.

Joseph Caruso, co-defendant, completed his testimony before Ettor took the stand yesterday.

Arturo Giovannitti, the third defendant, was expected to testify when Ettor has concluded. Direct examination of Ettor, it is probable, will take considerable more time as he has not yet touched upon the events of Jan. 29, which ended in the fatality. His cross examination probably will require considerable time also.

Indications, according to attorneys for the defense, are that they will close their case Thursday or Friday. Rebuttal and arguments will follow and the case may reach the jury by Wednesday of next week.

On resuming the stand Ettor told of speaking Jan. 28 at the city hall at a meeting held by the socialist party to discuss "the recall of Mayor Scanlon." After describing how he had detailed the strike and efforts of the strike committee to settle the trouble as soon as possible, Ettor said he declared if the mill owners persisted in obstinacy Lawrence would "be an unhappy city within 18 hours after we give out the word."

He also told how the mill owners had announced that their policy would be to treat no more with the leaders and to starve the workers into submission. "I told them," said Ettor, "how President Wood of the American Woolen Co. had once been asked in court how many automobiles he owned and he had replied that he did not know. I said: 'Here is a capitalist who can't count his automobiles and here are men and women on strike for two weeks who don't know where their next food is coming from.' I said it came with bad

Continued to page nine

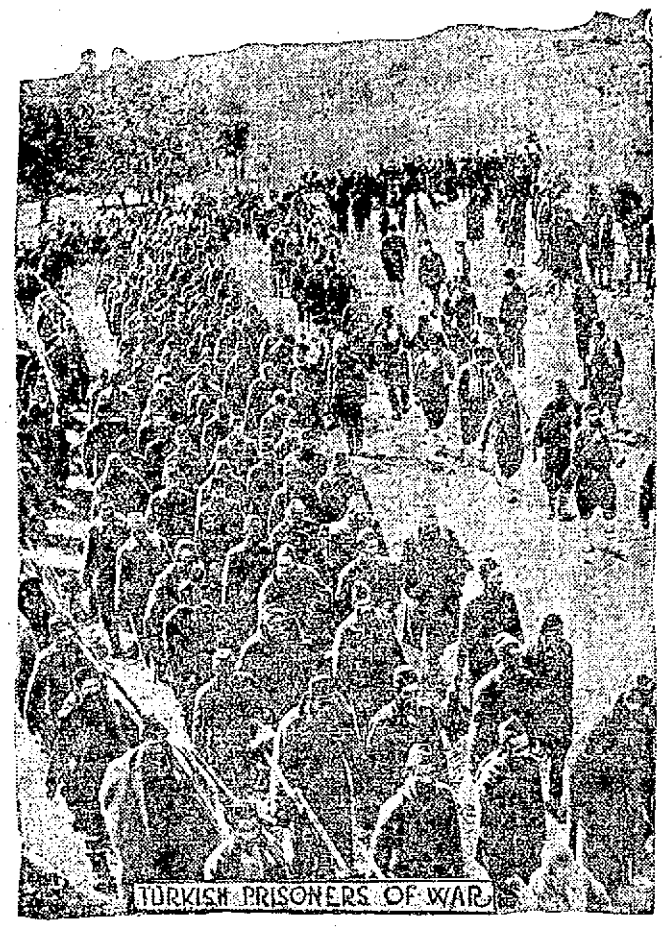

Servian Army Continues Its March Towards the Adriatic Coast---Germany Satisfied With Situation

LONDON, Nov. 13.—A more hopeful feeling prevails today in regard to the international situation created by the Balkan war. It is still full of difficulties, but the attitude of all the powers in working for a peaceful settlement will, it is believed, result in avoiding an actual conflict. Servia, however, has not yet replied to the Austro-Hungarian suggestion that the Servian occupation of Albania or the taking of an Adriatic port will not be tolerated. At the same time a Servian army continues its march toward the Adriatic coast and in one report from Belgrade is said actually to have reached Durazzo.

The Russian government acting in direct disregard of public feeling in Russia, which is all for armed support of Servia, has notified the Servian minister at St. Petersburg that Russia will not go to war over the question of an Adriatic port. The Russian foreign minister, Sergius Sazonoff, at the same time informed the Servian minister that Russia would give friendly support to Servia in her negotiations with Austria-Hungary. Before making this statement M. Sazonoff, who recently had frequent interviews with the German ambassador to Russia, must have received assurances that Servia's demands would receive consideration and that if they could not be granted in full she would be awarded something in return for the sacrifices she has made.

A despatch from Berlin confirms this action of Russia. Germany, according to this despatch, regards the Albanian situation with entire confidence. She thinks it would be better that Servian troops should not enter Durazzo as such an act might provoke an Austro-Italian naval demonstration. Even that, however, is contemplated by Germany without anxiety.

It is understood that Count Von Berchthold, the Austro-Hungarian foreign minister, has proposed to give extensive privileges to Servia in connection with the projected Adriatic Danube railway.

Vienna appears to be even more optimistic than Berlin and the Zeit goes so far as to say that the crisis is over.

MISS ST. DENIS PLEADS GUILTY

Alienists Will Examine Girl Accused of Attempt to Poison

After five jurors had been drawn at the criminal session of the superior court at East Cambridge today to sit on the case of Gladous O. St. Denis, charged with attempting to murder Mr. and Mrs. Fred M. Jordan of this city by placing a quantity of rough on rats in coffee which she had prepared for their breakfast, the fifteen-year-old defendant signified her intention of changing her plea of not guilty to guilty. The selection of the jury was then stopped and after several witnesses had offered testimony and the girl was heard Judge Frederick H. Chase appointed a commission of alienists to examine the girl and submit a report as to her sanity.

The defendant was cool and collected throughout the proceedings, neither smiling nor showing signs of grief. She was neatly attired and kept her eyes fixed on the judge and the jurors as they were called and took their seats in the jury box.

It was after the fifth juror had been drawn that she whispered to Court Officer Martin J. Courtney, who occupied a seat near her, and said that she wished to change her plea to guilty. Assistant District Attorney Charles J. Wier informed the court and she was allowed to enter a plea of guilty.

After Mr. and Mrs. Fred M. Jordan, Supt. Redmond Welch of the police department, Dr. E. O. Tabor, who attended Mr. and Mrs. Jordan, and Mrs. Carlotta Ruth St. Denis, of Lawrenceville, N. Y., had testified, the defendant was called and with a firm step approached the judge's desk and in a whispered conversation with the court stated that she was guilty, but did not realize the seriousness of her act when she committed it and was very sorry for what she had done.

The court then named Dr. Henry C. Baldwin and Dr. Butler, the latter being head of the McLean asylum, to observe Miss St. Denis relative to her sanity. The case was then continued, awaiting the report of the alienists.

GLADOUS ORA ST. DENIS

Guilty on Both Counts

Miss St. Denis was brought into court by an officer shortly before ten

Continued to page four

REUBEN BRAGG WINS HIS CASE

Awarded $325 in Case Against Morse—Case of Lemerise vs. Prindiville Co.

The case of Reuben B. Bragg vs. Walter R. Morse, both of Framingham, an action of contract in which the plaintiff sued to recover a sum of money which he alleged was due him by the defendant for services rendered, came to a close this morning at the civil session of the superior court and the jury returned a verdict in favor of the plaintiff in the sum of $325.

The next case called was that of Adolphe Lemerise vs. the J. J. Prindiville Co., an action of tort, the ad damnum being $10,000. The plaintiff's declaration is as follows:

On or about Sept. 24, 1911, he was employed as a laborer by the proprietors of the Locks & Canals Co. on the Merrimack river, and was lawfully at work for the said proprietors in the yard of the Hamilton Manufacturing Co. That on or about said date the defendant company was then and there engaged, by its agents and servants, in building the foundations for a mill for said Hamilton Mfg. Co., and in the course of its said work the defendant by its agents and servants, removed stone, earth and other materials by blasting with dynamite or other explosive; that the defendant, its agents and servants, so negligently and carelessly managed said blast and handled said explosive, and so negligently and carelessly failed to cover said blast to prevent rock or other material flying therefrom, and so negligently and carelessly failed to notify and warn the plaintiff when said blast was about to be fired, that the plaintiff was struck by a large piece of rock which was thrown out with great force and violence by said blast, and his right arm was broken, and he was seriously and permanently injured.

And the plaintiff says that throughout the premises he was in he exercised due care, and that his said injury was caused wholly by the gross negligence and carelessness of the defendant, its agents and servants, as aforesaid.

And the plaintiff says that in consequence of said injury he has suffered and will continue to suffer great pain of body and mind, and has been incapacitated from performing his work, and has been put to the expense for medicine, medical attendance and nursing, all to his great damage.

Manhattan market opens Friday, morning in Kahan building, 714 Gorham street. A surprise awaits you. Everybody invited.

Pres. McCrea Resigns

PHILADELPHIA, Nov. 13.—James McCrea, president of the Pennsylvania railroad, resigned today to take effect Jan. 1. The resignation was presented at a special meeting of the board of directors. The directors immediately elected Samuel Rea to the position. Mr. Rea has for years as vice president.

THIRTY-NINE TO THE GOOD

Draper Holds Lead in the Recount

OF VOTES IN THE EIGHTH SENATORIAL CONTEST

Only Two Wards Remain to be Counted—Several Changes in Votes of Both Candidates in Ward 4

The registrars resumed the recount at city hall this morning, and finished the counting of the votes cast in ward 4, making but two more wards to hear from. The votes of wards 1, 2, 3 and 4 have been recounted, and but wards 6 and 7 remain, as Candidate Draper did not request the votes of ward 8 to be counted. With the four wards complete, Draper's vote is 2461 and Barlow's 1958. In the original count Draper had 2405 and Barlow 1949. Draper made a gain of 56 and Barlow gained nine votes. This gives Draper 47 votes to the good, but when the eight lead of Barlow's is subtracted, the lead is brought down to 39 votes. With the other two wards to hear from, Draper feels confident that he will win out.

The counting this morning was down on ward 4, which resulted as follows:

Precinct 1.	Original	Recount
Barlow	61	65
Draper	234	234
Drawbridge	21	23
Precinct 2		
Barlow	58	59
Draper	294	292
Drawbridge	13	15
Precinct 3		
Barlow	83	74
Draper	319	328
Drawbridge	18	21

The vote on the four wards complete is as follows:

Ward 1	Original	Recount
Barlow	680	687
Draper	436	410
Ward 2		
Barlow	190	206
Draper	797	762
Ward 3		
Barlow	867	867
Draper	406	405
Ward 4		
Barlow	202	198
Draper	856	854

FUNERAL NOTICE

GREEN—The funeral of Mrs. Angie Green will be held at two o'clock Friday afternoon from the house, 173 School street. Friends invited. J. A. Weinbeck in charge.

Doctors Prefer Pads

Of course doctors prefer soft, pliable, woolen pads!

They need no water.

Have three heats, and stay hot.

Banish the hot water bottle and order an electric heating pad.

"Anti Pain"

Lowell Electric Light Corp.

50 Central Street

MECHANICS SAVINGS BANK

DEPOSIT YOUR

202 MERRIMACK STREET

INTEREST

WILL BEGIN

Saturday, Dec. 7th

RUE MERRIMACK 202

SAVINGS

MECHANICS SAVINGS BANK

Hard Coal Briquettes

$6.00 Per Ton

PROMPT DELIVERY

D. T. Sullivan

POST OFFICE AVE.

ESTABLISHED 1882

J. F. O'Donnell & Sons

UNDERTAKERS

Complete equipment for city or out-of-town funerals.

A chapel where services may be held or bodies kept when desired. Advice and information given.

Telephones: Office, 439-3; residence, 439-5.

318-324 MARKET STREET, CORNER WORTHEN.

ELCHO

10-CENT CIGAR

Say, "Give me an Elcho" to the cigar man. Light it. Notice its fine smoking qualities—its superb flavor. It's the best 10c cigar in New England. Made by experts from choice Havana and Sumatra leaf. Sold by

DRISCOLL & FITZGERALD
MANUFACTURERS

Former Alderman Daly

WILL SPEAK TONIGHT

7.30, Liberty Sq.; 8.15, Fayette and Concord Sts.; tomorrow noon, Bigelow Carpet Co.

JOHN R. KIGGINS,
121 Agawam st.

Ask Your Doctor

Is alcohol a tonic? No! Does it make the blood pure? No! Does it strengthen the nerves? No! Is Ayer's Sarsaparilla a tonic? Yes! Does it make the blood pure? Yes! Does it strengthen the nerves? Yes! Ask your doctor about this.

J. C. Ayer Co., Lowell, Mass.

MONEY GROWS QUICKER

When deposited in the Merrimack River Savings Banks promptly each week or month and allowed to remain at the liberal rate of interest which we pay. Why wait? Start an account with us today.

4 Per Cent. Interest Paid

MERRIMACK RIVER SAVINGS BANK

417 MIDDLESEX STREET

HOME RULE SAFE SAYS REDMOND

He Says There Will Be Some Delay But That the Bill Will Be Passed Finally

LONDON, Nov. 13.—John Redmond, interviewed yesterday on the situation arising out of Monday's snap defeat of the government on the home rule bill, said:

"Of course, it would be ridiculous to take an exaggerated or tragic view of the incident. At the same time it is equally ridiculous to disguise the fact that it is unfortunate.

"The general result of what has occurred will be a delay of some days in the completion of the remaining stages of the bill. To imagine this incident can defeat home rule is absurd, though I must confess if incidents of this kind are repeated the result necessarily will be disastrous.

"Twelve members of the Irish party were absent. A few of them were ill, but others went to Ireland against our warnings and had not returned when the division was sprung. I make no comment on the absence of so many liberal and labor members, except to say it is in no sense due to want of sympathy with home rule, but to a false sense of security created by the recent large majorities, as well be successfully proved by the majorities which will reinstate the bill in its former position."

A motion to rescind Monday's action on the home rule bill is to be brought up for debate by Premier Asquith in the full house today.

PROMPT ACTION TAKEN BY THE FRIENDS OF HOME RULE IN THIS COUNTRY

BOSTON, Nov. 13.—Yesterday an additional remittance of $10,000 was sent to the Irish parliamentary party by the United Irish League of America through National Treas. T. D. Fitzpatrick of Boston.

The remittance was intended as a reply by the friends of Ireland in this country to the attempt made by the anti-home rulers by a snap division to bring about the defeat of the government and the destruction of the home rule bill the preceding day in the house of commons.

The remittance was accompanied by the following letter from Mr. Fitzpatrick:

"Rt. Rev. Patrick O'Donnell, D. D.; John E. Redmond, M. P.; John Fitzgibbon, M. P., Trustees Irish Parliamentary Fund, Dublin, Ireland:

"Gentlemen—Enclosed please find check for $10,000 in aid of the Irish home rule fund, which we are very pleased to send you from the treasury of the United Irish league in this country. Half of this amount came from the good people of Montreal, Can., as their tribute in aid of the great cause for representative government which you are serving.

"A cause which enlists such universal sympathy and indorsement cannot fail to have a successful and glorious ending, however, many obstacles selfish and designing men may be disposed to place in its way. It will win because it is right and right will prevail.

"In all probability we will send you another $10,000 next week. Very respectfully yours,

"T. D. Fitzpatrick,
"National Treasurer U. I. L."

The extreme measures taken by the unionists in the effort to prevent the passage of the home rule bill have only served to make more enthusiastic its friends in this country, who are sending in their subscriptions rapidly in support of the Irish parliamentary party.

MATRIMONIAL

Mr. Harold Ozro Warren and Miss Mildred Susan Vinal, the latter daughter of Mr. and Mrs. Fred T. Vinal, both of Elsmere, were united in marriage last night at the home of the bride's parents. The ceremony took place at 7 o'clock and was performed by Rev. Edwin E. Fisher of the First Universalist church.

The bride was becomingly gowned in dew-drop chiffon over white messaline with chrystal trimming and carried a shower bouquet of lilies of the valley and white rose buds. Miss Helen L. Fox of Dracut, bridesmaid, wore blue chiffon over blue messaline and carried pink rose buds. Mr. Ralph Maynard of Pittsfield, Vt., was best man. The bride's gift to the bridesmaid was a silver mesh bag and the bridegroom presented to the best man a pair of gold cuff links.

A reception was held following the ceremony and among the guests were people from Pittsfield, Vt., Dover, N. H., Lynn, Boston, Salem and Lowell. The ushers were Messrs. F. A. Huntley, G. A. Roth, Lester Fox and Ira Vinal. Mr. and Mrs. Warren, who were the recipients of many useful gifts, left on an early train for their wedding tour which will be spent in Vermont. They will be at home to their friends in Newbury street, Elsmere, after Dec. 1.

QUEENAN—McCARTHY

The marriage of Mr. Eugene C. Queenan and Miss Belle A. McCarthy was solemnized last night at 6 o'clock at St. Peter's church, the officiating clergyman being Rev. John F. Burns. The bride wore a gown of white satin charmeuse, while the bridesmaid, Miss Helena McCarthy of North Acton, a cousin of the bride, was attired in a gown of pink satin charmeuse, and both carried lilies of the valley.

Mr. James J. Queenan, a brother of the bridegrom, was best man. Following the ceremony a reception was held at the home of the bride's parents, 159 Howard street and later in the evening Mr. and Mrs. Queenan left on a two weeks' wedding trip. They will make their home at 159 Howard street. No cards.

LEWIS—DICKINSON

At the home of Mr. and Mrs. Horace Lovell in Allston last night, Mr. Fred O. Lewis of this city and Miss Eva M. Dickinson of Allston, were united in the bonds of matrimony, the officiating clergyman being Rev. Herbert Johnson of the Warren Street Baptist church. The best man was Mr. Garfield A. Davis of this city, while the bridesmaid was Miss Ella F. Lewis.

At the close of the ceremony a wedding dinner was served, and later in the evening, Mr. and Mrs. Lewis left for a honeymoon tour. Upon their return they will live at 47 Oakland street.

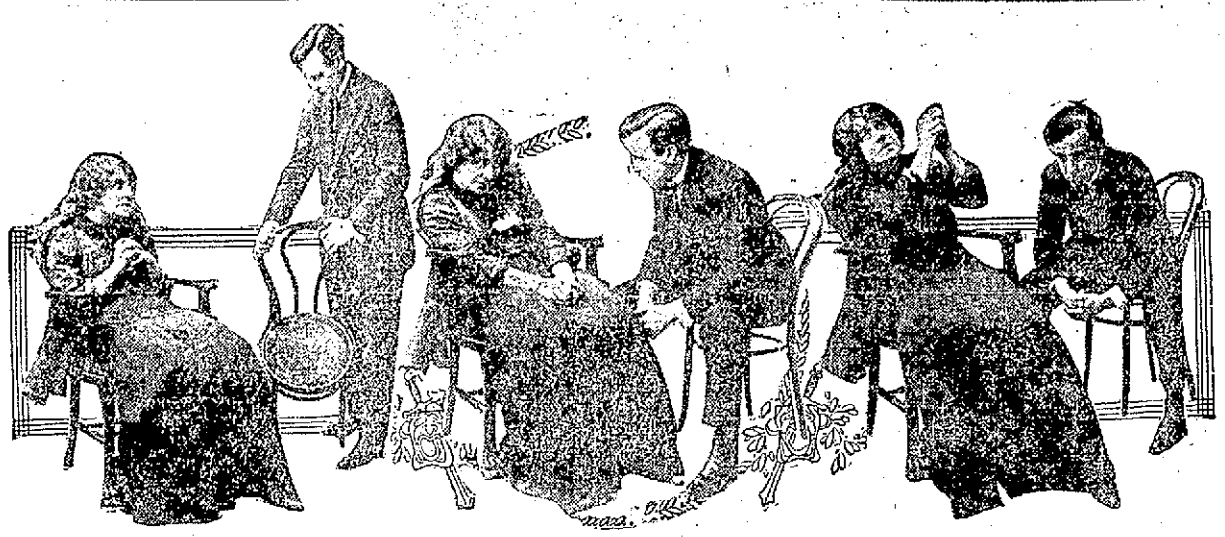

SCENE FROM MADAME X, WHICH OPENS A FOUR DAYS' ENGAGEMENT AT THE OPERA HOUSE TONIGHT

AMUSEMENT NOTES

Lowell Opera House

The intense gripping strength of "Madame X," the sensational Parisian drama that is to be seen at the Opera House tonight and for the remainder of this week, with matinees tomorrow and Saturday, is testified to by all who have seen this play. Not in twenty years it is said has there been produced a play with such tremendous appeal. Not alone does it move the casual theatregoer, but the blase man of the world and those who pride themselves on being callous to emotion, yield to the overmastering logic of this "supreme drama of thrills." Its author, Alexandre Bisson, claimed for it that it was not a drama but a life document, telling a life story without embellishment but in a bald and in many ways brutal style. Adelaide French plays the drug drenched wretch who kills her paramour, later to be defended in the French assize court by her own son whom she has not seen since infancy and whom she does not recognize until it is revealed to her in one of the tense moments of the play.

"THE CONCERT"

Playing the same role 700 consecutive performances might be wearisome to some actors but it does not affect the work or even become tiresome, to Leo Ditrichstein, who has the chief part in David Belasco's production of "The Concert," which will be seen here at the Opera House soon.

SOUSA'S BAND

There is a saying among producers of opera that the public "likes what it likes." That this trait is not confined to opera, is proved by the world-wide success of Sousa and his band. When one considers Sousa's recognized ability as a leader—the excellence of the individual musicians—the peculiar merits of the different sections, cornets, horns, trombones and basses, of which the finest symphony orchestra might be proud; the superb possibilities of this experienced body of players as shown particularly in the wood wind section; it is no wonder that the organization is recognized as a tremendous power in the musical world, and its conductor a foremost leader. The soloists who will appear with the band here on next Sunday afternoon at the Opera House are the same who were so well received everywhere on the famous tour around the world.

"FRECKLES"

The dramatization of Gene Stratton-Porter's "Freckles," has proved that there is no end of success to good clean, moral plays. It is to the credit of A. G. Delamater, he of the "Beverly of Graustark," and other successful plays, who first saw the possibilities of Mrs. Porter's work, and now it stands as one of the substantial successes of the past decade of theatrical history. It has been tried and a dramatic writer of world-wide reputation has said, like a majority of the critics: "It is fair to prophesy that "Freckles" the play, will attain a popularity equal to that the novel has had over a million readers.

"Freckles" will be seen at the Opera House next Monday, Tuesday and Wednesday.

The Playhouse

More than 100 of the employes of the A. G. Pollard Company attended the Playhouse last evening and were pleasantly entertained by the Drama Players in their weekly representation of Henry Arthur Jones' great English society drama, "The Hypocrites." The members of the cast were given liberal recognition of their efforts in portraying the various characters of the play and they reflected their appreciation by giving a really wonderful interpretation. On Monday night and Tuesday afternoon of next week a beautiful autographed photograph of Mr. J. Anthony Smythe, the leading man of the Players will be presented to the patrons. Those wishing to secure a complete set of these pictures must attend one of the first two performances of each week, for at those performances only is the offer regarding the photos good. Next week the offering will be "The Third Degree," an interesting drama founded on the much-talked-of grilling which it is alleged prisoners are subjected to by the police in their endeavors to secure a confession of crime from their subject.

Merrimack Square Theatre

"The Operator," being presented this week at the Merrimack Square theatre, is without question one of the most intensely dramatic bits of stagecraft seen in local vaudeville for months and the fact that it is in capable hands and ably enacted makes it all the more pleasing. It is the real feature on this week's menu, but of course there are other acts that are good, among them are "The Merrymakers," who offer "A Texas Cyclone," Harry Thriller, the lad with the chairs, and Johnny Curran, the week's soloist. Then there are the pictures.

Keith's Theatre

John T. Murray, maker of comedy, at Keith's, this week, is one of the recent finds on the English stage. His "Moving Picture" stunt is every bit new, and it is most spirited. Andy Toombs is another funny man, while Selbini & Grovini, in a horge-podge of everything, more than pleases. Other good acts on the bill are: Merika & Carmen, Monroe, Mack & Lawrence, Marion Munson & Hal Forrest and Marsh Craig. Phone 28.

The Kasino

Rolling smoothly along to tuneful music in the biggest hall and on the smoothest floor in Massachusetts, hundreds of men and women find enjoyment daily at the Kasino. The skates are of the latest type, with full ball bearings, and extra straps for the wearer who happens to have weak ankles.

Quinine? No! Pape's Best for Bad Cold

First Dose of Pape's Cold Compound Ends Grippe

It is a positive fact that a dose of Pape's Cold Compound, taken every two hours until three consecutive doses are taken, will end the Grippe and break up the most severe cold, either in the head, chest, back, stomach, limbs or any part of the body.

It promptly relieves the most miserable headache, dullness, head and nose stuffed up, feverishness, sneezing, sore throat, running of the nose, mucous catarrhal discharges, soreness, stiffness and rheumatic twinges.

Take this wonderful Compound as directed, with the knowledge that there is nothing else in the world, which will cure your cold or end Grippe misery as promptly and without any other assistance or bad after-effects as a 25-cent package of Pape's Cold Compound, which any druggist can supply—accept no substitute—contains no quinine. Belongs in every home. Tastes nice—acts gently.

Lowell Opera House

JULIUS CAHN, Prop. and Mgr.

Four Nights Commencing Tonight
Matinees, Thursday and Saturday
ADELAIDE FRENCH
In the Great Story of Mother Love

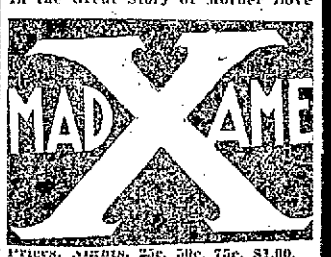

Prices, Nights, 25c, 50c, 75c, $1.00.
Bargain Mat., 25c, 50c. Seats on sale

Sunday Afternoon
NOV. 17
SOUSA
and His BAND

Prices: 50c, 75c, $1.00. Seats on sale

Monday, Tuesday, Wednesday
November 18, 19, 20.
Matinee Wednesday.

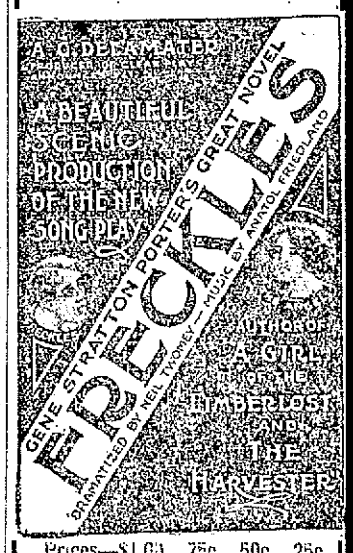

Prices—$1.00, 75c, 50c, 25c.
Bargain Matinee, Wednesday, 25c and 50c. Seats on Sale 9 A. M. Thursday.

POOR MAUD MALONE

Suffragette Gets a Suspended Sentence

ENDURES DISAPPOINTMENT BETTER THAN FRIEND

Who Plans a Jail Party—Very Pleasant Court Functions Attended by Many Spectators

NEW YORK, Nov. 13.—Militant Maud Malone, the only real simon pure suffragette in these parts, was the guest of the afternoon yesterday at one of the formal functions which the court of special sessions is giving in Brooklyn.

It was truly a memorable occasion for Miss Malone. In token of their appreciation of her recent heckling of Mr. Woodrow Wilson (whose presidential debut is announced among the post-Lenten festivities) the hosts of the afternoon presented the militant Maud with a perfectly good conviction on the charge of wilfully disturbing a public meeting.

A charming souvenir in the shape of a suspended sentence (one of those La Valliere sentences which are the rage in this season's court jewels) was also pressed upon Miss Malone by her generous hosts, Justices Folker, Fleming and Collins.

Thereupon, not to be outdone in this up to date donation party, the lady guest presented the Justices with notice of appeal for a new trial. Thus everybody got what was coming to him, also to her, except Miss Mary Donnelly, who was so disappointed that language failed her. And when language fails Miss Donnelly it is as appalling as one of those mysterious hushes which precedes cyclones and other cataclysms of nature.

Miss Donnelly's disappointment was at the testimonial handed out by the justices. She had anticipated the conviction. But instead of the suspended sentence she had looked for a fine or an invitation for Miss Malone to spend a few week ends—say thirty days in all—as the guest of the city in jail.

Before the presentation of the conviction itself, Miss Donnelly had begged Miss Malone to remember what was due her as the only simon pure suffragette around here.

"If they fine you," begged Mary of Maud, "don't you pay the fine. Go to jail. We will march to jail with you. And tonight outside the prison walls behind which you will be languishing, we will hold the most wonderful meeting that the cause has ever known. There will be such a commotion stirred up at that meeting that you will hear it in your cell. And—"

But Miss Donnelly's party had to be called off when that suspended sentenced was handed out. Still, yesterday afternoon's function was rather nifty, even without any sequel.

Only a limited number of invitations were issued, but these had to be sent where they would do the most good. All the newspaper set was invited personally by Miss Malone herself. The receiving line was particularly brilliant, owing to the presence of policemen from several of our leading precincts. Without exception they were in grande tenue, though not wearing night sticks.

There was an unusually large number of gentlemen present, considering it was an afternoon affair. But that is one of the features which imparts a certain cachet to these court functions. The large leisured class which occasionally takes an hour off from its self imposed task of holding up the sides of the buildings in Court square was well represented.

Then there was Miss Elizabeth Byrne Ferm, who said that that was a real name and that she lives at 331 East Thirty-first street. Mrs. Rachel H. Menken of 153 East Eighteenth st. was present also; as were the Misses Watson of 128 Park place, Brooklyn. All these said they had come to see injustice done.

Three pretty girls in pretty clothes drifted in and attracted much attention. But they declared that their attendance was strictly incog and refused to state who they were, beyond confessing that they belonged to the well known anti family.

Messrs. James P. Kohler and Herbert H. Kellogg poured. The former dispensed eloquence in defence of Miss Malone. The latter presided over the plaintiff's oratoricalte a pot, from which he distilled several mild tempests.

Miss Malone wore a royal purple head dress, a white corsage and a brown skirt. Her only jewels were rich pebble eyeglasses and a votes for women badge, pinned on with buttons bearing the picture of Elizabeth Cady Stanton. She was attended by her brother, Sylvester. The master of ceremonies was Mr. John Dorman, C. C. C., chief clerk of the court, to give him his full title. Master Raibale Van Ness announced the guests.

The afternoon entertainment consisted of a game called Two Hundred and Twenty Questions. The first person to take part in the pastime was Mr. Herbert Swinn of the Brooklyn Academy of Music, where Miss Malone introduced her famous heckling specialty the evening of Oct. 19, at a meeting addressed by Mr. Wilson.

Mr. Swinn said that on the night of the heckling he was out in the lobby when somebody came and told him that a lady was making a disturbance inside. So he took a uniformed attendant and went in "to see that the lady didn't get hurt and that the lady didn't hurt the academy or any of its fixtures."

He found "a state of uprear." People were shouting and gesticulating. No, the lady wasn't shouting or gesticulating, she was just standing up. He mounted to the gallery where she was and heard two ladies sitting behind the lady, and also other ladies, ask the lady to sit down. She didn't sit down. So a gentleman in a gray suit took the lady by her two arms and escorted her to the aisle. Close by there was an exit to a fire escape. Mr. Swinn opened this and the lady was maneuvered through to the escape.

After some 2220 questions addressed to the other participants in the afternoons' entertainment the story as a whole was tolerably clear. Mr. Wilson in the course of his address arrived at the subject of monopolies. He had barely begun their discussion when Miss Malone rose and addressed him by name. Immediately there were cries of "Put her out!" "Drag her out!" "Go home and mind your babies!"

Mr. Wilson secured silence and said: "Don't let us be rude to a woman. What is it, madam?"

So Miss Malone asked him why, since he was against other monopolies, he was not against the monopoly of the suffrage by men.

"I am here to discuss national issues," was the reply, "and that is not a national issue."

"But I ask you to answer as an American citizen."

"I decline to discuss it," said Mr. Wilson.

More tumult followed. Lady still stood, Chairman Andrew McLean twice asked her to sit down. Lady says she didn't hear him.

The Playhouse

(Formerly Hathaway Theatre)

FOR THIS WEEK
Performances Afternoon and Night

The Drama Players
Presenting
"The Hypocrites"

NEXT WEEK
"THIRD DEGREE"

SPECIAL—On Monday night and Tuesday afternoon an autographed photograph of Mr. J. Anthony Smythe will be given each woman occupying an orchestra seat.

MAY ADVANCE INSURANCE RATES

Board of Underwriters Decides to Submit Recommendations to Alderman Barrett

The meeting of the board of underwriters was held at the office of the secretary, Russell Fox, this morning at 10.30. A large number was present.

A list of recommendations was sent to Commissioner Andrew Barrett. Several matters were discussed and recommended. It was suggested that the fires in all of the engines should be started before leaving the firehouse. Formerly it has been the custom to start the fires in the engines when they reach the fire. It was also suggested that all of the engines be kept up more than they have been and that Engine 3 be fully equipped and manned and that all of the engines respond to certain alarms.

It was recommended that a 24-inch pipe be laid from the West Sixth street pumping station down West Sixth street, across Aiken and connect with the line that runs on Pawtucket street, or the 20-inch main that runs under Cabot and French streets.

When the new reservoir is opened next week the water pressure should be increased by 13 pounds. If this does not happen it will be necessary for the board to increase the rates, although it is their object to keep them down.

TURKEY FAMINE

Is Predicted in This Country For the Thanksgiving Season—Turkey Belt Was Literally Deluged

PITTSBURGH, Nov. 13.—Coming right after the Thanksgiving proclamation from the nation's capital is the startling announcement that there is a turkey famine and that the national bird will sell at thirty-five cents a pound at least.

Agents in Pittsburgh, the distributing point for the great turkey farms of West Virginia, southwestern Pennsylvania and northern Maryland sent out word today that dealers who wanted turkeys had better order at once.

Turkeys are hard to raise. A cross word will kill a turkey "peeper." Wet weather wipes them out like a scourge. The turkey belt was literally deluged in the spring and summer. Thousands died in infancy, while other thousands were swept away in the floods. Hence the annual setback for the householder.

Czar Pardons Life Convict

ST. PETERSBURG, Nov. 13.—The czar has pardoned a soldier who was recently sentenced to life imprisonment for quitting the ranks during a review to submit a petition to his majesty.

The imperial decree, announcing the czar's action, describes his majesty's pardon as "the expression of my thanks for God's mercy in granting the recovery of the heir to the throne."

MUSTEROLE-Quick Relief From Rheumatism!

MUSTEROLE has relieved thousands from the torturing pains of rheumatism. It will relieve you right now.

Get a jar at once from the nearest drug store. It is a clean, white ointment made with the oil of mustard. Better than a mustard plaster and does not blister. Brings ease and comfort while it is being rubbed on!

MUSTEROLE is recommended by doctors and nurses. Millions of jars are used annually for Bronchitis—Croup—Stiff Neck—Asthma—Neuralgia—Congestion—Pleurisy—Rheumatism—Lumbago—Pains and Aches of the Back or Joints—Sprains—Sore Muscles—Bruises—Chilblains—Frosted Feet—Colds of the Chest (it prevents Pneumonia).

At your druggist's in 25c and 50c jars, and a special large hospital size for $2.50.

Accept no substitute. If your druggist cannot supply you, send 25c or 50c to the Musterole Company, Cleveland, Ohio, and we will mail you a jar, postage prepaid.

"About the first of September, 1911, I was taken with a bad case of rheumatism. I employed two first-class doctors, but received no help. A short time since a friend advised me to try Musterole. I did so. In 5 days I was 75 per cent better and in 15 days I was perfectly well."—T. S. Harman, Deputy Sheriff, Mayville, N. Y.

MUSTEROLE

The Foreign Pageant

Wednesday and Thursday Evenings
November 13 and 14
AT 8 O'CLOCK

A dramatic presentation of some phases of the Y. W. C. A. in China, India, South America and Japan with a processional and chorus of American girls. A few reserved seats are being sold at fifty cents to defray expenses. Call at 50 John st. without delay.

New Bradley Building—Central Street

SECOND FLOOR

Stores and Offices for Rent

PRICE LIST { Offices $10 Per Month
Stores $20 and $25 Per Month

Suitable for Milliners, Tailors, Modistes, Physicians, Dentists, Attorneys, Oculists and General Commercial Business. Steam heat, electric lights. Running water in each room. Apply at janitor's room in building.

MERRIMACK SQUARE THEATRE

The Playhouse of Good Stuff
VAUDEVILLE
AND
MOVING PICTURE PLAYS

B. F. Keith's Theatre

ALL THIS WEEK
A Great Laugh Show

"THE LOVE TRUST"
With Andy Toombes & Ray Meyers
SELBINI and GROVINI
They Do Everything
JOHN T. MURRAY,
"The Moving Picture"
MARION MUNSON & CO.,
In a Protean Comedy
MONROE, MACK & LAWRENCE
WILLIAMS & BROOKS
MERIKA & CARMEN
MARSH CRAIG
NO CHANGE IN PRICES

FOOTBALL

Lowell High -vs. Lawrence Academy
WASHINGTON PARK
Friday, November 15, at 2.30 P. M.
ADMISSION 25 CENTS
Saunders St. Entrance—Automobiles

If you want help at home or in your business, try The Sun "Want" column.

You All Need

an occasional corrective to promote comfort, happiness and success. These are mainly dependent upon the healthy condition of the organs of digestion and elimination.

Why allow yourself to get rundown or neglect to do all in your power toward correcting disorders the moment you find yourself suffering from any impairment of your buoyancy? Watch your health and rely on

BEECHAM'S PILLS

to effect an immediate return to your former state of good health.

Most of the ills that flesh is heir to, originate in the digestive system and consequently the surest method of preventing ill health is to take an occasional dose of Beecham's Pills, the digestive tonic that has been proved by over half a century of general use throughout the world, to be unquestionably the most efficient.

It is only necessary to experience their prompt and effective action in cleansing the system, preventing dyspepsia, keeping the liver and kidneys in order and regulating the bowels to learn why

They Are Best

At all druggists, 10c, 25c

Directions of special value to women are with every box

"The Largest Sale of Any Medicine in the World"

TODAY'S STOCK MARKET

NEW YORK MARKET

Stocks	High	Low	Close
Am Beet Sugar	55¾	54	54⅛
Am Car	40⅜	39½	40
Am Can pfd	122	122	122
Amal Copper	84⅛	83¾	84⅛
Am Car & Fn	60¾	60¾	60¾
Am Cot Oil	56⅞	54¾	56½
Am Hide & L pf	28½	28⅝	28½
Am Locomo	46½	45½	45½
Am Loco pf	107	106½	107
Am Smelt & R	80¼	78¾	79
Anaconda	43½	43	43½
Atchison	108	107⅝	107⅝
Atch pf	101⅝	101⅝	101⅝
Balt & Ohio	106¾	106½	106½
Balt & O pf	89½	89⅜	89⅜
Canadian Pa	264⅞	263¾	264
Cast I Pipe	19⅝	19¼	19½
Cent Leather	30⅞	30¾	30¾
Cent Leather pf	98	98	98
Ches & Ohio	81¾	81	81¼
Chi & Gt W	18⅞	18½	18½
Col Fuel	36½	36½	36½
Consol Gas	143¾	143½	143¾
Den & Rio G	40½	40½	40½
Dis Secur Co	27⅜	27¼	27⅞
Erie	34⅝	34⅜	34½
Erie 1st pf	52	51¾	52
Gt North pf	138¾	137⅞	138½
Illinois Cen	129	129	129
Int Met com	20¼	20	20¼
Int Met pf	64⅛	64¼	64½
Int Paper	14¾	14⅝	14⅞
Int Paper pf	55⅝	55½	55¾
Kan City So	28¼	27⅞	28¼
Lehigh Valley	174¼	173¾	174
Louis & Nash	147⅞	147⅞	147⅞
Mexican Cent	26½	26½	26½
Missouri Pa	44¾	44	44
Nat Lead	62¼	62¼	62¼
N Y Air Brake	82⅞	81	82⅞
N Y Central	115	114¾	115
Nor & West	115½	115	115½
North Pacific	125⅝	124¾	125
Pennsylvania	123½	123¼	123¼
People's Gas	115¾	115¾	115¾
Pressed Steel	38	37¾	37⅞
Ry St Sp Co	37	37	37
Reading	172¾	171¼	171¼
Rep Iron & S	30⅛	29½	29½
Rep I & S pf	92	91½	92
Rock Is	26¼	26¼	26¼
Rock Is pf	49¾	49¾	49¾
St. Paul	116¼	115½	115⅝
So Pacific	111¼	110½	111
Southern Ry	29⅝	29¾	29½
Southern Ry pf	81¾	81½	81¾
Tenn Copper	41	40¾	41
Texas Pac	24⅞	24¾	24⅞
Union Pacific	172⅞	171⅝	172⅛
U S Rub	53½	52⅛	53¼
U S Rub pf	107¾	105	105
U S Steel	75⅞	74⅞	75⅜
U S Steel pf	112¼	112	112¼
U S Steel 5s	101⅞	101½	101⅞
Utah Copper	64	63⅝	63¾
Wabash R R	4½	4⅛	4½
Wab R R pf	15	14⅜	14¾
Westinghouse	82¼	80¾	80¾
Western Un	77½	77½	77½

DAY'S BEST PRICES

WERE RECORDED IN THE FINAL HOUR OF THE MARKET

Most Prominent Issues Sold Above Yesterday's Close—The Market Was Steady at the Close

NEW YORK, Nov. 13.—Price changes at the opening of today's stock market were fractional in the standard issues with gains and losses quite evenly distributed. Some pressure against steel the coppers, Union Pacific and Wabash pfd. was shown. Baltimore & Ohio, Northwestern, Mo. Pac. and St. Paul made slight gains.

Bear selling forced Steel, Reading, U. P. and Smelting down about a point before effective support was extended. Full recoveries then occurred but the speculation was hesitating and renewed weakness was shown in spots.

Irregularity and dullness marked the course of today's early stock market. Initial dealings showed a mixture of gains and losses, the latter being extended to a full point in some of the more prominent issues, namely steel, Amal. and Smelting while the oil shares made greater declines. There was also some pressure upon Reading and U. P. In the main gains were limited to the group of specialties. Recoveries from the low level were expected in the second hour but the dullness of that period robbed the market of any significance. Foreign advices were encouraging but buying for that account was light.

More steadiness was shown in the trading after midday but certain stocks continued sensitive to pressure and little effort was made to advance prices.

Trading in the late afternoon was punctuated by frequent periods of stagnation while price changes were merely fractional.

The market closed steady. Best prices of the day were scored in the final hour when most of the prominent issues sold fractionally above yesterday's close but the movement remained apathetic to the end.

BOSTON MARKET

Stocks	High	Low	Close
Allouez	42	41	42
Am Pneu	5	5	5
Am Pneu pf	23¾	23	23¾
Am Tel & Tel	42⅞	42¾	42⅞
Am Woolen pf	84	84	84
American zinc	31½	31½	31½
Ariz com	4⅜	3⅞	4⅛
Butte & Superior	48	48	48
Cal & Ariz	79½	79	79
Copper Range	56½	56	56½
Franklin	10¾	10½	10¾
Giroux	4¾	4¾	4¾
Granby	77¼	75¾	76⅝
Greene-Cananea	9⅝	9½	9½
Indiana	17½	17½	17½
Inspiration	19⅞	19⅞	19⅞
Isle Royale	36¼	34½	35¾
Lake Copper	32	30¾	31½
Mass	6¼	6¼	6¼
Mass Gas pf	93	93	93
Miami Cop	28½	28⅜	28⅜
Mohawk	63	63	63
Nevada	22½	22⅜	22½
N Y & N H	136¾	135½	135¾
North Butte	36¼	35⅞	36¼
Osceola	110	108	110
Quincy	85½	85	85½
Shannon	14⅜	14⅜	14⅜
Superior Copper	43½	43	43½
Swift & Co	107	107	107
Tamarack	43½	43½	43½
United Fruit	185	180	181½
United Sh M	53	53	53
U S Smelting	46¼	45¾	46¼
U S Smelting pf	51	50¾	51
Utah Cons	13½	13⅜	13½

BOSTON CURB MARKET

Stocks	High	Low	Close
Alaska Gold	8⅞	8⅞	8⅞
Bay State Gas	27c	26c	26c
Boston Ely	1⅛	1⅛	1⅛
Butte London	50c	50c	50c
Butte Central	6⅜	6⅜	6⅜
Calvalres	2⅞	2¾	2⅞
Corbin Copper	27c	27c	27c
Germany Mine	2½	2½	2½
Lananie	9	8	8
Lion Hill	93c	92c	93c
McKinley	2⅛	2⅛	2⅛
Nev Douglas	3¾	3¾	3¾
Ohio Copper	1⅝	1⅝	1⅝
Raven	26c	26c	26c
United Verde	53c	53c	53c
Vulture	7¼	7¼	7¼

SUBJECT OF ETIQUETTE

May Be Something of a Bugbear

To those whose lives are spent in quiet places the subject of etiquette is apt to be something of a bugbear.

When to bow or shake hands, how to reply to a kindly inquiry, what to wear, when to rise or come or go, these are the simple questions, rather than the more complicated one of leaving cards and precedence, that trouble the peace of the young and the unsophisticated.

And it all becomes so easy once the great underlying truth is mastered, that all rules of etiquette are based on three things—consideration for the feelings of others, deference to age and the common sense which strives to protect unthinking heedlessness.

The kind thing is invariably the polite and right thing. The girl who is self respecting and puts the welfare and happiness of others before her own is quite certain to possess the pretty manners that are the outward sign of a gentle heart.

Analyze every single action taught by "good manners" and behind it is the thought for others.

A man invariably takes the outside of the sidewalk and offers his left arm to a woman when escorting her through a crowd because danger or inconvenience to her will probably come from the road. His right arm is ready to protect her.

To rise and go forward to meet aged persons is surely an instinct. The hallmark of the hopelessly uncouth and illbred is assuredly their lack of deference toward their elders. Modern youth is apt to smile at the exaggerated respect that a past generation paid to parents, but it was undoubtedly more admirable than the careless freedom that too often spoils the manners or both the boys and the girls of today.

Through a crowd or in any circumstances where a way is to be made a man precedes a woman. The reason is again obvious. He rises when she does, refrains from seating himself until she is seated, simply because to do otherwise would be to fail in the deference every gentleman shows to a woman. He would show the same courtesy to a man a good deal older than himself.

It is not good form to question anyone wearing mourning for the first time or even in a remote way to refer to a recent loss until the subject is introduced by the mourner.

A man thanks his partner for a dance, never the other way about, as some young women seem to imagine, the polite convention being that a lady honors and man with whom she dances.

Behind even the involved subject of card leaving is the same principle. A man calls on a woman; a woman never pays the compliment of a formal call on a man. Therefore when a married woman calls on a married acquaintance she leaves one of her own cards for the mistress of the house and two of her husband's, because he says his respects to both the master and mistress of the house. If there are grown up sons the caller would leave one of her husband's cards for each of them.

At a wedding the guests, unless expressly requested to do otherwise, leave as soon as the bride and groom take their departure, etiquette once more dictating that the kindly thing is to leave alone as speedily as may be those who have just gone through the excitement and trial of losing a beloved daughter, even through a happy marriage.

A really well mannered man or woman is at home in any society, simply because instinctive tact and kindly consideration place every one at ease.

Roumania is the Puzzle of the Balkans in Present Trouble

King Charles and Queen Elizabeth of Roumania

How will Roumania go? Will she cast in her lot with her sister Balkan states and launch her army, called the finest in Europe for its size, against the Turks? Will she ally herself with the crescent against the cross, or will she stand aloof and draw what chestnuts she can from the Balkan fire?

These were questions that interested Europe when Montenegro, Servia, Bulgaria and Greece began their war on Turkey. Unthinking observers assumed that King Charles of Roumania would join his brother Christian sovereigns immediately and seek territorial advantages at the expense of the Ottoman empire. But the case was not as simple as that. A glance at the map will show that Roumania can gain nothing from the Balkan imbroglio save at the expense of Bulgaria. That country stretches itself between Roumanian territory and the land of the Turk, and Bulgaria is not in the present struggle with Turkey solely because she desires to ameliorate the condition of the Christian subjects of the sultan. Should the Balkan states conquer in the war and it come to talk of terms of peace Bulgaria will in all likelihood demand extension of her boundaries. What Bulgaria may wrest from Turkey on her southern frontier she is not likely to concede to Roumania on her northern.

So the early days of the conflict say Roumania "sitting tight," the puzzle, the sphinx of the situation. King Charles and his advisers gave out no hint of their attitude. As Christians the Roumanians are presumably foes of the Turks; as Roumanians they are proud and high spirited and hold themselves above the races which inhabit the other Balkan states. They call themselves descendents of the Roman legionaries, who in the second and third centuries of the present era occupied Dacia, the lower Danube province.

Their claim is borne out by their language, which is, in the opinion of philologists, nearer to the tongue of the ancient Romans than is that of the French, the Spanish, the Italians or the Portuguese.

A few years ago Roumania was called in a newspaper article "a young nation suffering from 'swelled head.'" It was a true characterization, and is true today. Roumania is prosperous and for a nation of 7,000,000 inhabitants has a large budget, amounting in 1911-12 to an estimated total of $478,295,230. The effective force of the army without the reserves is about 90,000 men, and they are considered good fighters, well armed and equipped. There is a navy that may be useful for operation in the Black sea. It consisted in 1911 of 31 vessels, the largest a protected cruiser of 1320 tons.

Roumania won its independence in the Balkan upheaval in the seventies of the last century. On March 26, 1881, the country was made a kingdom under the sovereignty of Prince Charles, a member of the Prussian royal house of Hohenzollern, who had been its ruler since 1866 in default of an acceptable native. He is the present king and is now 73 years old. His wife is Queen Elizabeth, known throughout the civilized world for her writings over the nom de plume "Carmen Sylva." Their only offspring, a daughter, died in early childhood, and the heir to the throne is Prince Ferdinand, the king's nephew.

Roumania figured in the news in 1902, when the American government protested against the persecution of the Roumanian Jews. The unhappy lot of these people, treated with even greater savagery than in Russia, sent many of them, destitute and ill from robbery and attack, to America.

FOR DANDRUFF, FALLING HAIR OR ITCHY SCALP—25 CENT "DANDERINE"

Save Your Hair! Danderine Destroys Dandruff and Stops Falling Hair at Once—Grows Hair.

If you care for heavy hair, that glistens with beauty and is radiant with life; has an incomparable softness and is fluffy and lustrous you must use Danderine, because nothing else accomplishes so much for the hair.

Just one application of Knowlton's Danderine will double the beauty of your hair, besides it immediately dissolves every particle of dandruff; you cannot have nice, heavy, healthy hair if you have dandruff. This destructive scurf robs the hair of its lustre, its strength and its very life, and if not overcome it produces a feverishness and itching of the scalp; the hair roots famish, loosen and die; then the hair falls out fast.

If your hair has been neglected and is thin, faded, dry, scraggy or too oily, don't hesitate, but get a 25 cent bottle of Knowlton's Danderine at any drug store or toilet counter; apply a little as directed and ten minutes after you will say this was the best investment you ever made.

We sincerely believe, regardless of everything else advertised that if you desire soft, lustrous, beautiful hair and lots of it—no dandruff—no itching scalp and no more falling hair—you must use Knowlton's Danderine. If eventually—why not now? A 25 cent bottle will truly amaze you.

Waist Bargains

3 Messaline Waists to match Suits..... $1.98

150 Lingerie and Voile Waists..... 85c

BE ON HAND EARLY

400

DRESSES AND COSTUMES

Bought from one of New York's foremost makers of Dresses at about 1-2 price. Charmeuse, Serge, Chiffon, Silk, Eolian and Messaline Party Dresses

ON SALE TODAY

DRESSES AT $9.97

In Fine French Serge, Messaline, Silk and Poplin, all dresses that you would expect to pay $15.00 for, all colors, all sizes.

DRESSES AT $13.75

Chiffon Dancing Dresses, Messaline and Charmeuse Street Dresses. Styles fresh from the designers, all $20 and $25 values at $13.75

EVENING DRESSES $18.75

About 30 EVENING and PARTY DRESSES, one and two of a kind. Regular $30.00 values at..... $18.75

DON'T MISS

The Suit Sale

$25 Suits..... $18.75
$20 Suits..... $14.75
$15 Suits..... $12.75

The Coat Sale

$20 Coats..... $14.75
$17.50 Coats..... $11.98
$15.00 Coats..... $9.98

Buy Your New Fall Garments This Week.

NEW YORK CLOAK AND SUIT CO.

CHERRY & WEBB 12-18 JOHN STREET. CHERRY & WEBB

ROSE'S STORY OF ROSENTHAL PLOT

NEW YORK, Nov. 13.—Raid Jack Rose and Bridgey Webber, two of the informers, whose testimony resulted in the sentence of death on Charles Becker, were taken from the West Side prison today to the criminal courts building to take the stand for the people against the four gunmen indicted for murdering Herman Rosenthal. It was expected that their stories would be substantially the same as told at the Becker trial. Another witness whose testimony the state planned to introduce today was Thomas Coupe, a witness to Rosenthal's murder.

District Attorney Whitman expressed satisfaction today at the confession of William Shapiro, driver of the gray "murder car," who swore on the stand yesterday that his passengers were Gyp the Blood, Lefty Louie, Whitey Lewis, and Dago Frank Cirofici.

Shapiro told the district attorney that he had been afraid to testify heretofore but that the death of Jack Zelig, the gang leader, had so eased his mind that he decided to turn state's evidence. He is a co-defendant of the gunmen but it is now probable that the indictment will be dismissed.

Calmly and glibly Rose began his narrative, going over much of the ground covered at the Becker trial. He told of meetings with the gunmen, of Becker's threat to frame them unless they "croaked" Rosenthal; of Becker's boast that he would protect them after the job was done.

"All right, we'll do it," the witness said the defendants assured him.

Rose described the plot that failed, the attempt to kill Rosenthal at the Garden restaurant, which Rose said he frustrated himself when he told Gyp, Lefty and Dago Frank that they were being watched by a detective. He told how Becker had cursed him because the plot failed and had burst out "Have him killed in front of a policeman."

BIG JEWELRY ROBBERY

Gems Valued at $60,000 Were Stolen

PARIS, Nov. 13.—A robbery of jewelry worth $60,000 from a shop on the Place De L'Opera in the center of Paris in broad daylight today has caused a sensation. The thief crept through a temporary partition connecting the shop with an adjoining building in process of reconstruction and made off with the jewels without being noticed although several salesmen were on duty at the time behind the consumers.

ANNIVERSARY OF CADETS

Will be Held on Nov. 21—Officers to Hold Ball

A meeting of the O. M. I. Cadets will be held in the Immaculate Conception school hall on Friday evening at which plans for the anniversary of the regiment will be made. The present plans are to hold the affair on Thursday evening, Nov. 21. The program for the observance will be arranged at Friday night's session and all members are expected to be present.

On Wednesday evening, December 11 the present and past officers of the Cadets will hold a full dress ball in Associate hall. Preliminary plans for the affair have been made and the indications point to one of the most successful social events in the history of the organizations.

Decides Against Johnson

WASHINGTON, Nov. 13.—No reason exists according to the brief filed today on behalf of the government by Solicitor General Bullitt why Jack Johnson, the negro pugilist, confined in jail in Chicago on a charge of violating the white slave act should be admitted to bail by the supreme court of the United States. The solicitor general pointed out that while violations of the white slave act are punishable by five years' imprisonment or $5000 fine, or both, they are not extraditable.

NEW YORK'S NEWEST COIFFURE

Miss Martha Hedman has put her hair up like this since she was thirteen years old. That's nine years ago. She is a native of Stockholm, where for three years she was leading woman in the principal theatre. She learned English in nine months and now, as leading woman for John Mason in "The Attack," is hailed by New York critics beautiful and talented.

THE CONGRESSIONAL CANDIDATES

Messrs. Rogers, O'Sullivan and Osgood File Expense Reports With City Clerk

Several of the candidates in the recent election filed their expense lists at the city clerk's office today, including John Jacob Rogers, Humphrey O'Sullivan and William N. Osgood, the three candidates for congressman in the fifth district. The total of the expenses incurred by Mr. O'Sullivan exceed the list filed by Mr. Rogers. Mr. O'Sullivan's statement gives an expense of $2626.27, and that of Mr. Rogers $2139.96. Mr. Osgood's expenses amounted to $155.

Several other candidates also filed their reports. Erson Barlow's report read "Nothing." The list filed by Eugene Toomey read "Nothing paid or promised." Elmer S. Bowen of the Achin-Jewett campaign also filed a report of the expenses incurred in the management of the campaign.

The list filed by Congressman-elect Rogers is as follows:

Rogers campaign committee, not including $200 advanced by me, but later returned to the committee	$ 300.00
Adolph Peron, auto hire	150.00
S. L. Rochette, auto sundries	41.83
S. L. Rochette, auto sundries, (estimated)	25.00
Gasolene, oil, etc., (estimated)	25.00
Traveling expenses (various parties, estimated)	25.00
Stamped envelopes	935.50
Incidental stationary from Kittredge, Judd and postoffice	20.80
Anselme Lamoureux (addressing envelopes)	83.37
Robert Nell (addressing envelopes)	27.18
John McCarthy (addressing envelopes)	39.00
Edward Beslandes (addressing envelopes)	50.30
Herbert C. Riddick (addressing envelopes)	47.24
Jesse Barber (addressing envelopes)	35.00
Girard P. Dadman (addressing envelopes and messenger)	39.00
W. E. Savage (addressing envelopes)	47.40
Charles Chateauneuf (addressing envelopes)	9.00
Wilfrid Achin (addressing)	10.50
Adelbamer Sharrow (addressing envelopes)	19.50
Walter W. Simmons (addressing envelopes)	32.40
Joseph C. Jackson (addressing envelopes)	25.00
Ivon O. Small (addressing envelopes)	18.00
Ira W. Goldthwait (addressing envelopes)	32.00
Albert M. Nickerson (addressing envelopes)	27.00
Geo. C. Dunn (stenographer and messenger)	20.00
Town clerk's lists	15.00
American and New York & Boston Express companies	7.40
	$2139.96

O'Sullivan's Expenses

O'Sullivan campaign committee	$375.00
Western Union	10.11
Moody Bridge Garage	25.50
P. Keegan, auto hire	25.00
Elie Laporte, auto hire	50.00
Henry Dunham, auto hire	210.00
Western Union	13.08
Moody Bridge garage	18.75
Elie Laporte, auto hire	55.00
P. O'Hearn, auto hire	20.00
Elie Laporte, auto hire	12.00
Postage stamps	340.00
E. N. Burnham	350.00
Boston Mailing Co. (mailing circulars)	121.73
Henry Dunham, auto hire	100.00
Joseph Flynn, bill posting	77.92
Moody Bridge garage	5.00
T. F. McCarthy, printing	26.75
Boston Badge Co.	$32.00
Total	$2626.27

Osgood's Expenses

W. H. Kennedy, distributing cards	$11.00
Expenses to Concord	2.00
Dinners	1.10
Courier-Citizen Co.	1.80
Courier-Citizen Co.	5.50
The Sun	3.50
Dinners and suppers	2.50
Room in American House	2.00
Telegram	7.40
Expenses to Littleton	1.00
Expenses to Methuen and Andover	.50
Courier-Citizen Co.	5.40
Ayer rally	5.50
Expenses to Concord Junction	1.00
Courier-Citizen Co.	9.00
Telegram	7.40
Courier-Citizen Co.	9.00
The Sun	8.00
Martin Sign Co.	1.75
Buckland Printing Co.	70.85
Total	$155.00

Achin and Jewett campaign expenses filed by Elmer S. Bowen of the Achin and Jewett committee:

Receipts:

Received from republican legislative committee	$50.00
Victor Jewett	31.75
Total	$81.75

Disbursements:

Courier-Citizen Co.	$ 2.70
The Sun	1.80
L'Etoile	5.00
Telegram	2.25
Buckland Printing Co.	20.00
Republican city committee	50.00
Total	$81.75

Mr. Bowen also filed the following for the Achin-Jewett campaign:

Receipts:

Republican legislative committee	$50.00
Henri Achin, Jr.	29.75
Total	$79.75

Disbursements:

Courier-Citizen Co.	$ 2.70
The Sun	1.80
L'Etoile	5.00
Telegram	2.25
Buckland Printing Co.	10.00
Lambert Printing Co.	8.00
Republican city committee	50.00
Total	$79.75

Joseph Craig, elected representative in the 18th representative district, filed his expense account with the city clerk yesterday. He contributed $50 to the republican city committee, the account states.

EX-ALDERMAN CONNORS

Spoke to Big Crowd at Machine Shop Gate

Ex-Alderman Connors addressed a large gathering at the machine shop gate this noon. The subject of his discourse, after a few introductory remarks about himself, was Commissioner Brown. Among other things, Mr. Connors said:

Mr. Brown said yesterday that if you are loafing he will put you to work, but that is only campaign talk. What will he do to you after he is elected? When Mr. Brown was running for mayor he attacked the police board and when he got in office he removed them and had to take them back after running up a big bill against the city. This year he turns around and votes for one of the same commissioners that he removed. I am a man who cannot be called an ingrate, for I stand by my friends. Mr. Brown this year has distinguished himself by rewarding his enemies.

"Every Little Olive Tablet Has a Movement All Its Own"

Your doctor will tell you ninety per cent. of all sickness comes from inactive bowels and liver. Dr. Edwards, a well-known physician in Ohio, perfected a vegetable compound mixed with olive oil, to act on the liver and bowels, which he gave to his patients for years.

Olive Tablets, the substitute for calomel, are gentle in their action, yet always effective. They bring about that exuberance of spirit, that natural buoyancy which should be enjoyed by everyone, by toning up the liver and clearing the system of harmful impurities.

10c and 25c per box.

The Olive Tablet Co., Columbus, O.

High School "Review

The second publication of the Review was out today and the staff of this year is doing much better than any staff has done for some time. Several good stories are in this issue as well as humorous stories, exchanges, sporting news, social news and editorials. The staff has started an innovation this year as in the issue of today there were several pictures. In former years it has been very seldom that pictures have appeared in the paper but today there were several good pictures of the football team. Pictures of this type increase the appearance of a paper of this sort a great deal and give it more of the appearance of an up-to-date magazine.

The Review staff for this year is as follows: Editor-in-chief, Nelson Chase; business managers, Charles Whidden and Robert Prighan; literary editors, Catherine Atwood, Edward Martin; society editor, Alta Legry; reporter, Mary Sherburne; sporting editor, Larkin Trull; exchange editors, Ruth Pilling, Leslie Pullen.

Boston Pastor Dead

BOSTON, Nov. 13.—Rev. John McElwain, pastor emeritus of the Clarendon Street Baptist church and associated with Rev. A. J. Gordon in founding the Gordon missionary training scohol died at his home here today. He was 75 years of age.

SPECIAL FOR THURSDAY ONLY

U. S. FOOD CUTTERS

From the Bankrupt Stock Purchased By Us

No. 1. Regular price 95c 69c

No. 2. Regular price $1.25 ..... 79c

No. 3. Regular price $1.98 ..... $1.25

As the quantity of these is limited, phone your order early.

OUR AUTO DELIVERS THE GOODS

Ervin E. Smith Co.

43-45-47-49 MARKET STREET.

Phones, 3830—3831—3832—3833

PLEADS GUILTY

Continued

o'clock and assigned to a chair outside the wire cage where male criminals are placed while on trial and Court Officer Courtney occupied a seat beside her.

Inasmuch as a plea of not guilty had been entered the empaneling of a jury was started but before it had progressed very long the court learned that the defendant said she wished to change her plea.

"You understand what each one of these counts charge you with?" said the court.

The girl answered negatively.

"Don't you understand what they mean; that you gave a quanility of rough on rats to Mr. and Mrs. Fred M. Jordan?"

This time the defendant said she did understand.

"Do you intend to plead guilty to administering the poison in the coffee served to Mrs. Jordan asked the court.

"Yes sir."

"You understand that according to the second count you are charged with giving poison to Mr. Jordan?"

"Yes sir."

"And you wish to plead guilty to both counts?"

"Yes sir."

Several Witnesses Heard

Mrs. Fred M. Jordan, of 725 School street, this city, was called to the stand and testified that the girl, who was the daughter of her step-sister, had lived with her since a year ago last February. The girl was inclined to have her own way in various matters and when her aunt attempted to guide her she would threaten to run away. On one occasion she ran away from home and was absent for two or three days and nights. The matter was reported to the police and she was located and returned to the Jordan home.

Mrs. Jordan also testified to the girl preparing the coffee for breakfast on the morning of September 19. Shortly afterwards Mrs. Jordan was taken ill and gradually grew worse and Dr. E. O. Tabor was called in. The doctor found that the woman was in such a serious condition that he called Dr. Gage in to assist him.

Mr. Fred M. Jordan corroborated the greater part of the testimony offered by his wife and said when he reached his work, shortly after partaking of the coffee, he was taken ill and had to return to his home.

Dr. E. O. Tabor, who was summoned to attend Mr. and Mrs. Jordan, testified to having been called to attend the Jordans and after making an examination found that they were suffering from poison.

Supt. Redmond Welch testified to a conversation which he had with Miss St. Denis, who at first denied that she had placed the poison in the coffee but later the girl admitted she had done so, her principal reason for attempting to get rid of the pair was to be avenged upon her aunt for alleged ill-treatment and also for the purpose of getting her foster parents out of the way so she could have more freedom. It was also said that she wanted to go to New York where she had some friends.

Mrs. Carolotta Ruth St. Denis, mother of the girl, who belongs in Lawrenceville, N. Y., but who has been working at a hotel at Lake Saranac, N. Y., was called to the stand and said that the girl had been sickly since she was an infant. She said that Gladous had the measles when eight months old and had trouble with her eyes since then. The girl had been attended by different physicians and specialists who said that she might lose her sight but if she was well cared for until she became 16 years of age she might fully recover.

At the conclusion of the trial Mrs. St. Denis informed a representative of The Sun that she was surprised at the act of her daughter, but did not believe that the girl was suffering from insanity. She said her daughter was very sensitive and was not accustomed to being scolded, she having been petted more or less when at home owing to the fact that her health was poor.

Girl Tells Her Story

After the witnesses had been heard Judge Chase called the girl to the bench and held a whispered conversation with her. It is understood that the girl admitted to the court that she had placed the poison in the coffee, but did not realize the seriousness of the offense at the time and was very sorry for what she had done.

Story of the Attempt to Poison

Gladous St. Denis had been residing with Mr. and Mrs. Jordan at 725 School street for nearly two years, and it is said that she was well cared for by Mr. and Mrs. Jordan, whom she called uncle and aunt, with the exception of times when the girl was inclined to be wayward and was reprimanded by her aunt.

On the night of Sept. 18th the girl secured some rough on rats and mixing it with flour placed it in the coffee pot and the next morning she prepared breakfast and served the coffee to the uncle and aunt, but drank none of it herself.

Mr. Jordan, after finishing his breakfast, left for his work, and shortly after he left the house Mrs. Jordan was taken violently ill and Dr. Tabor was summoned. While the doctor was attending Mrs. Jordan, Mr. Jordan entered the house and said he had been taken suddenly ill when starting to work. An examination by the doctor showed that both Mr. and Mrs. Jordan had partaken of poison.

The matter was reported to the police and the girl was arrested on suspicion. When brought to the police station she was put through a rigid examination and at first denied that she had administered poison, but later broke down and told everything.

The following Lowell cases were heard yesterday afternoon in the superior court at Cambridge:

John McIntire was arraigned on a larceny charge. He pleaded not guilty and defended himself. The court, however, sentenced him to spend three months in the house of correction.

Thomas McCardle, who was tried on a charge of breaking and entering and larceny, received a suspended sentence and was placed in the hands of the probation officer.

GREEKS WILL MEET

A Meeting is Planned for Tonight for the Purpose Of Arranging a Celebration

If plans are not changed a mass meeting of the local Greeks will be held this evening at the Holy Trinity church in Jefferson street, for the purpose of arranging a celebration in honor of the Greek army achievements in the Balkan-Turkish conflict.

The celebration has been talked of considerably in the Greek colony for the past few days, but nothing has yet been done, and the meeting tonight is to bring all the sons of Athens together and formulate plans to make the event a notable one in the local Greek history. A committee will be named and the work of organizing the celebration will be pushed along.

Kidney Trouble Vanishes

GAINED EIGHTEEN POUNDS

Some time ago I was troubled with what the doctors pronounced to be floating kidney. I was completely run down and so weak and exhausted that if I did my housework one day I would have to stay in bed the next. I doctored with several physicians and they all told me that my kidneys would never be well. I decided to try Dr. Kilmer's Swamp-Root and found that I got relief. I continued the use of Swamp-Root and today my kidneys are in fine shape and I am enjoying the best of health. Have gained eighteen pounds, and feel as well as ever in my life. You can publish this letter if you wish to.

Very truly yours,
MRS. JOHN S. JONES,
Granville, N. Y.

State of New York
County of Washington } ss

Appeared before me personally, this 23d day of July, 1909, Mrs. John S. Jones, who subscribed the above statement and made oath that the same is true in substance and in fact.

C. E. PARKER, Notary Public.

Letter to
Dr. Kilmer & Co.,
Binghamton, N. Y.

Prove What Swamp-Root Will Do For You

Send to Dr. Kilmer & Co., Binghamton, N. Y., for a sample bottle. It will convince anyone. You will also receive a booklet of valuable information, telling all about the kidneys and bladder. When writing, be sure and mention The Lowell Sun. Regular fifty-cent and one-dollar size bottles for sale at all drug stores.

LOWELL MAN DROWNED

Body Was Found in River Today by Police

DEAD MAN HAS RELATIVES AT 10 ROGERS ST., LOWELL

Deputy Downey Received News of Death This Afternoon From Hub Police

Deputy Downey, of the police department, received word this afternoon from the police headquarters in Boston to the effect that one Patrick Haughey was picked out of the water dead in that city today. The dispatch requested that the police here notify relatives of the drowned man at 10 Rogers street, this city.

No particulars were mentioned as to where he met his death, but it is supposed to be in the Charles river. Upon investigation, it was learned that the man had a niece, Miss Sarah McSwiggin, in Rogers street, and when notified of the death of her uncle she sent word to a Charles Haughey of New York, a brother of the deceased. He also has a brother who is employed on a farm somewhere in this vicinity.

Neighbors of Miss McSwiggin stated that Mr. Haughey visited his niece in Rogers street, about two weeks ago, and that it was thought that he came there from Rhode Island. He was, they said, an old man of about the age of 70 years. Nothing was heard from him after he left until the message regarding his death was received today.

Manhattan market opens Friday morning in Kahan building, 714 Gorham street. A surprise awaits you. Everybody invited.

Foreign Pageant Tonight

Tonight will be the opening night of the "Foreign Pageant," at Colonial hall, which will be presented by the young women of the Y. W. C. A. For some time those in charge of the production have been busily engaged in rehearsing, and preparing the costumes and scenery.

The pageant consists of six sections, which are: a prologue, expressing the spirit of the whole four scenes laid respectively in China, India, South America and Japan, and finally an epilogue introducing a processional and chorus presided over by a symbolic expression of the association spirit. Between the scenes the music will be melodies that are native to the different countries.

The pageant was devised and written by the class of 1912 of the National Training school for Y. W. C. A. secretaries, and was produced in rehearsal form at the central branch of the New York city association last spring before a selected group of secretaries, missionaries and literary men and women, who gave their criticism before the book was published. During the summer it has been presented in more or less modified form before conferences at Silver Bay, N. Y., Lake Geneva, Wis.; Ashville, N. C., and Cascade, Col. In the second week of November it is to be given in various parts of the country in nearly all the student associations of the Pacific coast territory, including the University of Nevada at Reno, and in the following city associations of the northwestern territory: Albany, Newark, New York city central branch, and others.

In the nearby associations that are not giving the pageant this year much interest is being taken in the Lowell production. Miss Bertha Macurdy, general secretary at Lawrence, has announced that a delegation from that city will be present at the entertainment.

The pageant as given in Lowell will merit the interest and serious attention of the people of the city for its educational value and for the vividness of the presentation of life among women in other lands.

The pageant management will make every effort to begin the performance at 8 o'clock. It requires only the hearty co-operation of the audience. The doors will be opened at 7 o'clock and those who have not reserved seats are asked to be in their seats by 7.45. The reserved seat holders are urged to be seated by 8 o'clock. The doors will be closed during the sections of the program, so that the audience and performers may not be disturbed by late comers.

Mr. Joseph T. Sullivan, who recently underwent an operation at St. John's hospital, is rapidly recovering at his home in Crawford street.

OLD TIME MINSTRELSY

BY

C. Y. M. L.

TOMORROW NIGHT

ASSOCIATE HALL

CRAWFORD NO. 8 RANGE WITH hot water front for sale. Used one year. Tel. 3093-4.

NEW MODERN UPPER TENEMENT of 6 rooms, pantry and bath, to let; soapstone sink and set tubs; coal and wood shed, ash pit on the same flight; $16; at 712 Gorham st.

OLD RESIDENT BURIED

Funeral of the Late Ann F. Horan

In the presence of a large gathering of friends and relatives that almost taxed the capacity of St. Margaret's church in Stevens street, solemn services were held this morning for the late Mrs. Ann F. Horan. The funeral cortege of forty carriages left the house of mourning, 240 Stevens street, and proceeded to the church, where at 10 o'clock high mass of requiem was celebrated by Rev. Fr. Riordan. The choir chanted the Gregorian mass, the solos being sustained by Miss Katherine V. Hennessy and Mr. James E. Donnelly.

Present at the service were many out-of-town friends and also old members of St. Patrick's parish where deceased resided for more than fifty years.

After the service the cortege proceeded to St. Patrick's cemetery, where the interment took place. Rev. Fr. Riordan read the committal prayers. Friends from Providence, Salem, Lynn, Peabody, Lawrence, Manchester, and Concord, N. H., attended the funeral.

The bearers were John McCabe of Manchester, James McLaughlin of Providence, Peter Davey and Thomas Marren.

The ushers at the house and at the church were James Casey of Lynn and Michael Powers of Boston. Burial was under the direction of Undertaker Peter Davey.

Among the floral tributes were: Tablet of violets, roses and calla lilies, inscribed "Mother," from the family; mammoth cross on base of roses, lilies and violets, surmounted by white dove, inscribed "Nanna," from Masters George and Frederick Keefe; wreath of calla lilies, violets and lilies of the valley from Frederick Keefe and sisters; wreath of roses and chrysanthemums from M. J. Horan and family; wreath of roses and chrysanthemums from Mr. and Mrs. Peter Davey; wreath on base, Marion and Elizabeth Mitchell and Mrs. Sheehan; spray of chrysanthemums from Miss Marcotte; standing wreath on base, chrysanthemums and roses inscribed "Farewell," from Mr. T. Hennessey and family; wreath of galax leaves and chrysanthemums from Mr. and Mrs. Thos. McDermott; spray, Miss Harriett Sullivan; mound of chrysanthemums, Manchester and Concord employes; spray of chrysanthemums, Mr. and Mrs. O. L. Suenderhauf; spray of boxwood and violets, Miss Etta Aldrich; spray of pinks, Mr. Foley, and Mr. Myrick; spray of chrysanthemums, Mrs. Mary Knight; spray of chrysanthemums from Mrs. J. C. Wing and family; spray of pinks from Mr. and Mrs. Frank McCartin; spray of chrysanthemums, Mrs. Queenan and family; spray of pinks, Mrs. M. M. Burnett and Lillian Santamour; spray of chrysanthemums, Miss Lilla Welch; spray of pinks, Katherine and Sarah Casserley; spray of chrysanthemums, Mr. and Mrs. John Cox; wreath of galax leaves from Miss Jeannie Nealon; wreath of galax leaves and chrysanthemums from Mr. and Mrs. Joseph E. Green, Boston, Mass.; mound of chrysanthemums and violets from Mr. and Mrs. L. A. Derby; spray of chrysanthemums tied with purple ribbon from Mr. and Mrs. John McCabe; spray of chrysanthemums from Misses Hattie and Bertha Keefe; spray of chrysanthemums from Mr. and Mrs. W. S. Adams; wreath of galax leaves, chrysanthemums and pinks, Mr. and Mrs. Robert Wotton; spiritual bouquets, Mr. and Mrs. Frank Donahue, Lawrence, Mass.; Mr. and Mrs. Thos. Casey, Peabody, Mass., Mr. and Mrs. M. Power, Melrose, Mass.

INJURIES FATAL

Mrs. Bue, Who Fell from a First-story Window, Died This Morning—She Leaves Seven Children

A sad death occurred this morning, when Mrs. Celia Bue, aged 38 years, mother of seven children, the youngest of whom is 12 weeks old, passed away at her home, 20 Howe street, her death being due to injuries she received a couple of weeks ago, when she fell from a first-story window.

According to the story as told by her husband, the woman was locked in her home, and her only means of getting out was by a window. She made the attempt and in trying to reach the gallery she lost her hold and fell to the ground, fracturing both legs and receiving internal injuries.

She was removed to the Lowell hospital in the ambulance and last night when the attending physicians saw nothing could be done to relieve the woman or save her life, she was removed to her home, where she passed away at 4 o'clock this morning.

It's Fine For CATARRH

Millions of Catarrh Victims Have Used Booth's HYOMEI With Wonderful Results

This picture shows the little hard rubber HYOMEI inhaler the exact size.

If you own one you can get a bottle of HY-OMEI (liquid) for only 50 cents.

If you do not own one, $1.00 will secure for you a complete outfit, including inhaler. And now you have in your possession something that has banished more cases of catarrh than all the catarrh special-

Just breathe HY-OMEI—that's all you have to do—no stomach dosing. The soothing, healing air passes over the inflamed membrane, kills the germs and heals the inflamation.

It is guaranteed to end the distress of catarrh, coughs, croup and colds, or money back. Distributed by Carter & Sherburne and druggists everywhere.

Booth's HYOMEI (pronounce it High-o-me) is Australian Eucalyptus and other grand antiseptics. It contains no cocaine or other injurious drugs.

PEKIN RESTAURANT

The BEST PLACE in the city to get your DINNER during the hot weather is at the Pekin, 29 Central St. Open Sundays. Prompt and efficient service.

ROYAL Baking Powder Absolutely Pure

There is a remarkable interest in Home Baking and Cooking throughout the land.

This is a most encouraging indication that the battle against impure, improper food is going to be won.

The credit for the victory will belong to the women of the country.

Home cooking has the backing of science and the approval of fashion. It adds to housekeeping a pride; to our food, healthfulness.

It is acknowledged by experts, and by the women who know, that the best cooking in the world to-day is with the aid of Royal Baking Powder.

ASSASSIN FINED TEN DOLLARS

But His Victim Was Only an English Pheasant—Other Cases in Police Court Today

It would at first seem strange that an assassin on the docket at the police court would cause no sensation whatever, but such was an actual fact in the very shadow of Judge Enright's bench this morning. However, when it is known that the victim of the prisoner's deadly weapon was a feathered being of English ancestry and the bird's attorney, who was none other than Deputy Fish and Game Commissioner Houghton, designated the species of the deceased by the term "pheasant."

The man who sent the pheasant across the great divide was Thomas A. Maker, a local huntsman, and his hair-raising story was in substance the following. He was hunting in the woods near West Chelmsford last Saturday afternoon, enjoying deep inhalations of the fragrant forest air, etc., when the dog which accompanied him suddenly assumed the attitude of pointing in the region of brush growth. Mr. Maker held his gun ready and as the bird rose, he fired at the blur of wings, for such it appeared to him to be. He said that he had supposed the victim of his marksmanship to be a partridge and what was his surprise on discovering that the bundle of feathers which his dog fetched him after the smoke of the volley had cleared, was nothing less than an English pheasant.

It seemed too bad, he said, to leave the bird there to decay when it was already beyond aid, having breathed its last, so he put it in his pouch to take home. But here fate intervened, fate in the person of the aforementioned Deputy Game Commissioner Houghton, and in friendly curiosity asked leave to inspect the huntsman's license. This was granted and the license was found to be satisfactory. Unfortunately, however, the officer went so far as to inquire what luck Mr. Maker had and the latter exhibited the bird. The result you already have. The description which the prisoner gave of his hunt and the work of his pointer was most vivid. Mr. Maker is a stranger in police circles. The law had to be followed, nevertheless, and he was fined ten dollars and lost his license. He said that he regretted the loss of the latter more than the payment of the fine.

Gentlemen of Leisure

Calixte Bineau was introduced as suffering with a chronic attack of refusal to support his wife and family, and he pleaded guilty. Mrs. Bineau testified against him and said that since last July his efforts to keep the wolf from the door had been so slight as to be unnoticeable and that her little girl was obliged to beg crusts from a lunch cart. Judge Enright looked interested if not indignant when this was brought out, for His Honor despises men who neglect their families. Bineau, his wife said, had a job in the box shop but "jacked it up." She said that he is perfectly able to support his family if he would do so.

"What kind of a man are you?" asked the judge.

Mr. Slattery here broke in: "He has been like this for six years, Your Honor, and absolutely refuses to work. I have had him on probation four or five times."

The man was sentenced to four months in jail, during which time he will work and his earnings, 50 cents per day, will go to his wife.

Didn't Like Long Sentence

Oliva Larocque, who was up yesterday morning on a charge of assault and battery on his father, and who was sentenced to one year in the house of correction, appeared this morning and entered an appeal. He was placed under surety of $300, which he furnished.

Changed His Mind

Archie Germaine, who was found guilty of drunkenness yesterday and who appealed his sentence of four months in jail, was a guest at this morning's legal festivities and said that he had thought it all over and wished to withdraw the appeal. He will serve the sentence in jail.

Usual Finishing Touch

An array of drunken offenders imparted the usual finishing touch to the proceedings. Among them was George Savegeau, who has already paid two $6 fines and been on probation during the past year. His former suspension of sentence was revoked and he will pursue his studies for a term of three months in the jail. Patrick McCluskey, Michael Moran, Gustavus Erickson and Albert P. Bagshaw were each fined $6 for second offenses.

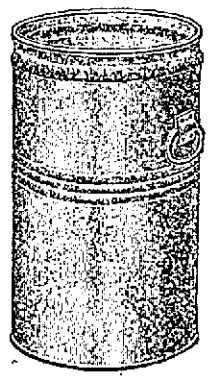

HINTS FOR ASH CAN SEASON

HEAVY GALVANIZED IRON ASH SIFTERS 50c

TRIUMPH ASH SIFTERS.....$2.50

(These sifters fit the top of your ash barrel, separate ashes from cinders and save their cost in a short period. Clean, labor saving and economical.)

Heavy Iron Ash Cans Like Cut, With Cover $1.50

Heavy, 3 Ribbed, Gal. Iron Ash Barrels $2.00

These Prices are Regular Prices—Good Goods With Pleasing Prices for Contented Customers.

THE ADAMS HARDWARE AND PAINT CO.

404-414 Middlesex Street. Free Delivery.

DRACUT CITIZENS ARE INDIGNANT

Over the Tax Rate of $28.30 as a Result of the Pay-as-You-Go Policy

"I'll be hanged if I'll live in the town of Dracut another minute after the March town meeting if the pay-as-you-go policy is again put in force," stated today a prominent resident of Dracut, while discussing the present tax rate of our neighboring town which is only $28.30 per thousand. "Why it is horrid to think that the tax rate was increased $10," continued the man, "and I will not stand for it after this year, and let me tell you that I am not the only man who is in fury over this. Some of the wise men of Dracut suggested this plan at the last regular town meeting and others who did not know much more seconded their efforts. It is too bad that the town meetings are not more largely attended, for if they were this would have never happened."

As a matter of fact the tax rate has jumped just $10 this year, but who is to blame no one seems to know for instead of making loans as in past years the citizens in a regular town meeting voted to appropriate from the tax levy and this was kept up until some one in the hall stood up and predicted a tax rate of at least $27. However, the voters paid no attention to the warning and kept on voting to appropriate and they did appropriate, and now they are forced to appropriate from their own pocket to pay up those appropriations of last March.

A number of citizens of the town were interviewed by the writer and all agree that the rate is exorbitant, but as one said, "We have no one to blame but ourselves." This man claims he was at the town meeting and that he opposed all the appropriations concerning the roads, but his efforts were futile, people were bound to pay as they went along and they did. The following figures will show the changes in the rate from 1897 to 1912, but as can be seen never during that period was the value as high as it is this year:

1897	$10.50
1898	10.25
1899	15.00
1900	14.00
1901	12.75
1902	13.40
1903	15.50
1904	14.00
1905	15.00
1906	16.90
1907	17.40
1908	19.00
1909	18.00
1910	18.40
1911	18.30
1912	28.30

The valuation on the property has not been increased, the assessment having been levied to pay the current expenses. For instance a portion of Mammoth road was macadamized and for this work $10,000 was appropriated. One man claims that the work should have been done the same way on borrowed money if the custom of the past had been followed.

The same is true of the $5000 appropriated for improvements on Lakeview avenue and Pleasant street, which cost respectively $4000 and $1000.

One party said, "You can feel certain that the pay-as-you-go policy will not be sustained at the next meeting." Why in Lowell the expenses are much higher than in Dracut, and considerable more work is being done on the streets and other departments, and the taxes are much lower. Just think, a small town like Dracut paying $9.30 more per thousand. Why it is outrageous and I do not believe we ought to stand for it!"

And such is the comment that is being heard about the town over the tax rate. However, cheer up, boys, and pay your taxes, but at the next meeting make the future citizen pay his'n.

RAN INTO AN OPEN SWITCH

Fifteen Killed and Fifteen Injured When Passenger and Freight Trains Collided

INDIANAPOLIS, Nov. 13.—At least 15 persons were killed and 15 seriously injured at 3 a. m. today when an inbound Cincinnati, Hamilton & Dayton passenger train ran into an open switch and crashed head-on into a freight train at Arlington avenue, Irvington, a suburb. The train was coming from Cincinnati at the rate of 40 miles an hour. The dead:

FERD HUTCHINSON, fireman of passenger train, Madison, Va.

C. IMHOLT and wife, theatrical people, Los Angeles.

ALBERT ALLEN, Los Angeles.

BERT WHITE, brakeman, freight, Indianapolis.

JOSEPH L. PALMER, Ettawah, Tenn.

CHARLES CLANCY, aged 13, Jackson, Ky.

JOHN CLANCY, aged 52, Jackson, Ky.

MRS. CLIFTON CHANEY and son, Chester, aged five months, Jackson, Ky. Lillian Chaney, aged 2, died after being taken to hospital.

——— JEFFERSON, negro porter, passenger train.

Conductor Ear Wiggins of passenger train and Engineer Sharkey of the passenger train, both of Indianapolis.

One unidentified woman.

Fifteen seriously injured were taken to the Deaconness hospital in this city.

The wreck caught fire but was put out before any damage was done. Most of the dead were found in the wreckage of the car, which telescoped the baggage car. The engineer of the passenger train is believed to be in the wreck but the engineer of the freight escaped by jumping.

Fireman and police worked at the wreck two hours before the first body was found. Holes were chopped in the tops of the cars and the injured supplied with water for which they implored.

The passenger train is reported to have had a clear track but Carl Gross, head brakeman of the freight train, said the switch to the main track had been left open by one of his men.

The sound of the explosion aroused the neighborhood. Many homes were thrown open and the injured carried in and given first aid treatment before being sent to the hospital. Physicians and the firemen in Irvington were hurriedly summoned and soon all the public and private ambulances in the city were taking away the dead and injured. The two engines were so wrecked that it was not until after daylight that the body of the engineer on the passenger train was found in his cab. He remained trying to bring his train to a halt. The baggage car was badly splintered but the two passenger coaches just behind were completely telescoped. The entrances between the cars were so jammed that holes had to be cut in the sides and tops to take out the dead and injured.

The heavy tender of one of the locomotives was thrown on the main track by the impact. The freight cars were not so badly damaged.

Pleasing Concert

A very interesting and pleasing concert was given last night by the Barleben Torello Trio, in the popular lyceum course of the Worthen Street Baptist church. There was a fairly good audience and the noted musicians were well received. The program was as follows:

Trio for violin, 'cello and piano, Andante from Dumky Trio, Op. 90. Dvorak
(The 'cello part is played by Mr. Torello on the contrabass.)
Contrabass Solo, Grand Fantasy..Valls
Violin Solo, Hungarian Rhapsody No. 13 .....Liszt
Violin Solo, Rondo capriziosso, Saint Saens
Concerto for Violin and Contrabass, Bottesini

The following were the encores:

Schubert's "Cradlesong," Mr. Torello; "To Spring," Grieg, Mr. Baumgartner; "Romanza Andaluza," Sarasate, Mr. Barleben; and Andante from Concerto, the artist's own composition, Mr. Torello.

Jurymen Expensive

NEW YORK, Nov. 13.—The cost of feeding, sheltering and transporting the Becker jurymen, according to bills now at the comptroller's office, was $2649. The bill for rooms and board at the Murray Hill hotel during the two weeks that the jurymen stayed there amounted to $1995. It provided for extra waiters, a private dining room, special meals and on one occasion "special food."

It cost the city $46 to give the jurymen an automobile trip to Pelham Bay park on Oct. 20. The day before, when Justice Goff adjourned court early so that the jurymen might register, automobiles were hired which will cost the city $90 more. Cars were used on that date for five hours to take the men to various polling places in Manhattan and The Bronx.

Bills for jurymen's expenses used to be paid by the sheriff's office, but last year the legislature passed a bill putting the charge up to the city.

CONSTIPATED, BILIOUS, HEADACHY LIVER TORPID?—CASCARETS SURE

Turn the rascals out—the headache, biliousness, constipation, the sick, sour stomach and foul gases—turn them out tonight with Cascarets.

Don't put in another day of distress. Let Cascarets sweeten and regulate your stomach; remove the sour, undigested and fermenting food and that misery-making gas; take the excess bile from your liver and carry off the decomposed waste matter and constipation poison from the bowels. Then you will feel great.

A Cascaret tonight will straighten you by morning—a 10-cent box from any drug store will keep your head clear, stomach sweet, liver and bowels regular and make you feel bully and cheerful for months. Don't forget the children.

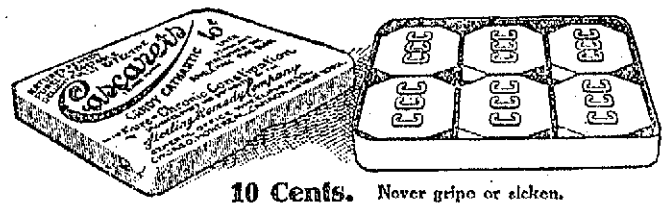

10 Cents. Never gripe or sicken.

"CASCARETS WORK WHILE YOU SLEEP."

16TH ANNIVERSARY OBSERVED

DR. HUGH WALKER
General Manager

DAVID HOGAN
Regent

By Industry Council, R.A., at Associate Hall—Supreme Orator McGowan Spoke

The sixteenth anniversary of Industry council, 1722, Royal Arcanum, which was celebrated last night in Associate hall, was one of the most largely attended and most brilliant social events that has occurred in Lowell for some time.

There were, at a conservative estimate, more than 1000 people present, and several who had charge of some of the arrangements, such as selling tickets and distributing programs, said that there were 1500 present. Judging from the general appearance of the hall and the seating space during the entertainment, the number was not overrated. At about 7.30 the folks began to flock in and kept the ushers hustling in the work of procuring seats. After about 8.30 there was no further reason for hurry on the part of those hard-working guides of the arrivals for the simple reason that there were no more seats. Both the downstairs hall and the gallery were packed, and, what is more, the hall and stairway outside were crowded. It was beyond a doubt a gathering worthy of such a fine entertainment.

The evening's festivities opened with a concert by Kittredge's orchestra in several special numbers. The program was as follows:

a—"With Trumpet and Drum," Waldron
b—"The Idol".....Anderson
Orchestra
Solo, "The Rosary" .....Nevin
Mr. Andrew A. McCarthy
Duet, "The Dawn is Waking"..Weiss
Mrs. Hugh Walker and Mr. Andrew A. McCarthy.
a—"Why Weep and Wait?"
b—"Red of the Red Rose".....Sullivan
Miss Anna Bourassa
Duet, "Summer Night, O Lovely Night" Offenbach
Mrs. Walker and Mr. McCarthy
Address, Royal Arcanum,
Mr. Patrick F. McGowan, Supreme Orator Royal Arcanum
"Round the Ring,"
Orchestra

This musical entertainment was exceedingly well prepared, and greatly pleased the audience, for they enthusiastically applauded every number. Mr. Andrew A. McCarthy's rendition of "The Rosary," that sweet composition of Nevin, was superb and his hearers did not fail to give unmistakable evidence of their appreciation. Miss Anna Bourassa was another favorite, and the duets by Mr. McCarthy and Mrs. Hugh Walker were truly delightful. The accompanist was Mr. William F. McAloon.

Supreme Orator McGowan

Mr. Patrick F. McGowan, the speaker of the evening, came all the way from New York to address last night's gathering, and those who heard him were glad that he did come, for his words were of deep interest to all. Mr McGowan is the supreme orator of the Royal Arcanum. Under McClellan he was chairman of the board of aldermen of New York city and at one time acting mayor. At present he is a prominent member of the board of education of that metropolis and a man of great popularity.

Mr. John J. Hogan in introducing the speaker said that those present were about to have an opportunity of honoring an eminent guest and that his presence was an honor to the Royal Arcanum. He comes from a great state, said Mr. Hogan, where there are about 65,000 members of this organization and he has been honored many times by public office.

Mr. McGowan's address was in substance as follows:

Ladies and Gentlemen: If I were to follow my own inclination, I would prefer to speak of Massachusetts in general and of Lowell in particular. If I were to follow this inclination, I would prefer to speak of the Old Bay state, not alone for its past glory, but rather because of its more recent achievements and the events which have taken place in your state and which redound to your credit.

Every schoolboy is familiar with the history of Massachusetts; of its part in the war for independence. Recently at the dedication of a monument to Major John Sullivan, of Revolutionary fame, Massachusetts was highly praised for the part she took in the war of independence. As Washington was first in war and first in peace, so Massachusetts was first, not alone in the Revolutionary war, but also in the war for the freedom of the slaves. She has been first, moreover, in her efforts for humanity. More fraternal organizations have had their beginning and origin in the Old Bay state than in all the other states of the union. They are noble organizations in that they benefit the widows and orphans, do away with the soup kitchens, for I know of none now in existence, diminish the number of inmates of the poor houses and work for the good of humanity.

If I were to speak of Lowell in part, I would tell you of the many things which attract me here. I wanted to see your city and what you were doing in the great movements in which the population is at present engaged. I myself was born and brought up in New England. I lived in the mill districts and I was today desirous of once more visiting those districts and observing conditions.

I hope that the time will come when every factory in New England will take on something of the aspect of the school house rather than the usual atmosphere of the factory. Work of that kind, slaving, grinds out men's souls and deadens women's ambitions and hearts, and it will produce a race, not of which we may be truly proud, but which will fill us with shame. Your Textile school is an example of the educational progress which the country is enjoying, and I am proud of it. I visited the Normal school and Mr. Hogan said that he had to drag me away. You are first in the great work of humanity and intelligence, and Massachusetts has set a worthy example which I sincerely hope will be followed by the other states of this great nation.

I came here to talk about something else that originated in Massachusetts, and I speak not alone to the brothers, but especially to the ladies of this city who are present here tonight, for there are as many ladies here as gentlemen. I am going to talk to the ladies.

The Royal Arcanum was originally founded on sentiment, a sentiment which is unselfish and grand. The work of the Royal Arcanum is supplementary to the great work of the church. When the breadwinner has passed away and gone to the great beyond, those whom he leaves find consolation in prayer, in tears, in the words of friends. But who can find consolation for the poor widow when the protector of the home has gone forever. When the last word of the prayer has been said and the grave is closed, then the work of the Royal Arcanum has just begun. The widow is visited by some good brother, the beneficiary is paid and great comfort is brought to her.

Professional men, doctors, lawyers, and others are of great help to the organization, for they work without compensation, no bills are rendered and that is true all over the United States.

At this point the speaker related several incidents of this kind by way of illustration. He went on to urge the ladies to become interested in the Royal Arcanum and to cause their friends to become members, and in conclusion he said:

Let it be said that no widow of a Royal Arcanum member ever went empty handed, that no orphan ever cried out in vain for help. This grand organization which was brought into existence in this state will bring happiness to the unfortunate widow and to the children, and will enable them to become citizens of which America may be truly proud.

The orchestra then played several selections while the hall was being cleared for dancing and the great gathering swarmed down to the main hall. It was then that a good idea of the number present could be gained and the dance hall presented an attractive and remarkable scene with the seemingly countless number of moving people, stepping to some smart melody from the orchestra.

The Royal Arcanum was founded in 1877 by nine men who met in Boston and it now has a membership in every state in the Union and also in Canada, the entire list containing about 250,000 names. It is a fraternal and beneficiary society and is open to all, the only requirements being that the applicants be between the ages of 21 and 55 and be of sound mind and body. The organization has three protective policies, one of $1000, a second of $2000 and the last of $3000. Thus far it has paid approximately $152,000,000 in benefits to widows and orphans. It has besides, a surplus emergency fund of over $6,000,000.

Industry Council, 1722, of the Royal Arcanum of this city has 1500 members. There are in Lowell besides this council, four others, Lowell Council, Highland Council, Rochambeau Council and John Erickson Council. The object of the Royal Arcanum is fraternity and protection of the homes and of each other.

The officers of Industry council are: David H. Hogan, regent; Michael J. Sullivan, vice regent; Thomas J. McDermott, orator; Paul Murray, chaplain; Harvey Chase, guide; Frank Fox, recording secretary; Richard P. Mower, collector; Charles H. O'Donnell, treasurer; James E. Gorman, past regent; Thomas J. A. Dowd, warden; John J. Hogan, supreme trustee and James Tully, sentry.

In regard to the entertainment of last evening Regent David H. Hogan was chairman of the committee on arrangements. Dr. Hugh Walker was general manager. The committees and other officers of the evening were as follows:

Committee of Arrangements

Thos. H. Wilson	Harvey J. Chase
J. P. Farrington	Dr. J. A. Mehan
Dr. Hugh Walker	P. J. Casty
E. L. Leonard	J. J. Campbell
John Tierney	T. J. A. Dowd

Officers Of Evening

Gen. Manager, Dr. Hugh Walker
Chairman of Reception Committee, John J. Hogan
Chief Usher, Michael J. Sullivan
Floor Marshal, Thomas J. A. Dowd
Asst. Floor Marshal, Thos. H. Wilson
Chief Aids, Harvey J. Chase, Thomas J. Mulligan

Aids

Geo. T. Fox	J. F. McGarvey
J. C. Farrington	John H. Dowd
J. C. Percival	C. H. Mitchell
Moses McKelvey	J. J. O'Neil
Geo. L. Stafford	G. B. Lundgren
J. H. Shrigley	J. H. Pyne
F. A. Cotter	Paul W. Murray
E. L. Leonard	P. F. Farrington
J. W. Simpson	J. A. Dow
Jas. J. Carney	J. J. Walker
F. J. Carolin	Jas. F. Rourke
H. W. Durrough	F. A. McQuade
John J. Gookin	A. E. Rountree
J. B. Galvin	W. J. Collins
Dr. J. A. Mehan	Dr. J. T. Donehue
Dr. T. F. Carroll	Dr. R. J. McCluskey

Remarkable "S. & H." Green Trading Stamps Sale

And Cut Price Groceries Every Day This Week. Notice the Liberal Stamp Offer With Groceries. Your Christmas presents Will Not Cost You One Cent. Fill Your Stamp Books. We Give "S. & H." Green Trading Stamps—Ask for Them.

SPECIAL—100 "S. & H." Green Trading STAMPS With a Large Can A. & P. Baking Powder..... **50c**

25 S. & H. Green Trading Stamps with 1 bottle A. & P. Extracts, 25c
10 S. & H. Green Trading Stamps with 1 can A. & P. Baked Beans 10c
15 S. & H. Green Trading Stamps with 1 bottle A. & P. Olive Oil, 22c
10 S. & H. Green Trading Stamps with 1 package Kellogg's Toasted Corn Flakes 10c

10 "S. & H." GREEN TRADING STAMPS

WITH EACH OF THE FOLLOWING GROCERIES:

1 can Sultana Spice 10c
1 lb. Pretzels 10c
1 lb. A. & P. Borax 10c
1 pkg. Flashlight or Minute Tapioca 10c
2 cakes A. & P. Sweet Chocolate ..... Each, 5c
1 cake A. & P. Milk Chocolate 10c
1 bottle Stuffed Olives 10c
2 boxes A. & P. Stove Polish ..... Each, 5c
1 bottle A. & P. Mustard 10c
2 cans Smoked Sardines, Home Run Brand ..... Each, 5c
1 can Karo or A. & P. Corn Syrup 10c

WE ARE ELECTED TO SERVE YOU

Iona Corn .....4 cans 25c
Double Tip Matches....7 boxes 25c
Pacific Toilet Paper.....7 rolls 25c
Red Alaska Salmon, can..... 15c
Marshall's Kippered Herring, 2 cans 25c
Laundry Starch .....2 lbs. 7c
Fat Norway Mackerel, 8 lb. kits 99c
Iona Codfish (1 lb. bricks), each 10c
Golden Wax Beans.....3 cans 25c
Iona Tomatoes, can..... 10c
Iona Succotash.....3 cans 25c
Prunes (95 to the lb.), lb. 5c

THE GREAT ATLANTIC & PACIFIC TEA CO. — THE LARGEST GROCERY HOUSE IN AMERICA — 4000 STORES.

156 Merrimack Street
LOWELL, MASS.
PHONE 3691

TROUBLE IN WATERTOWN

Windows Smashed and Many Arrests Made as Result of Agitation By I. W. W. Members

WATERTOWN, Nov. 13—A labor disturbance in which many members of the Industrial Workers of the World were involved, took place today at the factory of the Hood Rubber Co. in this town. Many windows were broken and five arrests were made.

The factory shut down temporarily a week ago, the management claiming that repairs were needed. The leaders of the Industrial Workers declared that it was an attempt to weed their members out of the factory. The disturbance which took place at the reopening of the factory today, followed several mass meetings of yesterday at which a member of the Industrial Workers waged a strike.

Fifteen hundred strikers and sympathizers, it was estimated, participated in the demonstration before the gates of the rubber factory. Men and women were stopped by the pickets and urged to remain away. Several persons were assaulted when they refused to accede to the request of the strikers. Arrangements for extra police protection during the noon hour were made after the morning disturbance.

John J. Ballam, a national organizer for the Industrial Workers of the World, took charge of the situation when the mill was closed last week. Strike leaders said that they have under consideration action against two Cambridge rubber concerns. Strike headquarters were established in Cambridge, where the Industrial Workers planned to hold meetings. The Hood mill is in East Watertown, about a mile from the Cambridge city line. When running full the mill employs nearly 4000 hands.

If you want help at home or in your business, try The Sun "Want" column.

COAL

Avoid the rush of the first cold snap. Heed the warning and do not take chances of undoubted discomfort later. We can fill all orders promptly now with any size coal you may require.

Wm. E. Livingston Co.

15 THORNDIKE STREET

Tel. 1550 Established 1828

KILLED HER MOTHER

Daughter Mistook Her for Burglar

PHILADELPHIA, Nov. 13.—Mrs. Elizabeth Myers of New York was shot and killed by her daughter on a Pennsylvania railroad train near here today. The girl shot her mother in mistake for a robber. They were on their way from Salem, Va. The girl Gladys and a passenger, W. H. Cuthbert of Lynchburg, are being detained at the Trenton hospital. The shooting occurred near Bristol, Pa. and the train continued its journey to Trenton, when the injured woman was hurried to a hospital. Efforts to save her life there were unavailing.

According to Miss Myers, Mrs. Myers was the wife of J. R. Myers, proprietor of the Rappe hotel of Greensburg, Pa. Mrs. Myers and her daughter were enroute to New York, where the daughter was to purchase a trousseau, as she was to be married in June to J. Blair Dillard of Salem, Va., where J. R. Myers, Jr., lives.

Mrs. Myers and the daughter had been visiting young Myers at Salem for some time and recently returned home to Greensburg and started yesterday for Pittsburgh on their way to New York. In Pittsburgh they bought a police revolver.

The daughter states that her mother arose and went to the women's room in the sleeping car at about 5 a. m. and that she, the daughter, knew of the mother's arising but subsequently fell asleep. Later when the mother returned the daughter was awakened and not conscious at the moment of the mother's absence from the berth mistook her for a burglar as she opened the curtains of the berth.

When the train reached Trenton the mother was conveyed to a hospital, where she died at about 7 o'clock without regaining consciousness. She was shot in the breast.

The daughter accompanied the mother to the hospital, as did W. R. Cuthbert of Lynchburg, who was a passenger on the train, but not in the same car. He was traveling to New Brunswick, N. J., and had to change cars at Trenton.

Cuthbert says he heard the shot in the car and went in to give advice but claims to have no acquaintance with the Myers. The daughter and Cuthbert are being held pending action by the Pennsylvania authorities as the shooting occurred in that state.

Everybody Be Seated

NEW YORK, Nov. 13.—Public Service Commissioner J. Sergeant Cram at the commission's meeting yesterday declared that he was bent on insisting that the companies which will operate the new subways shall provide a seat for every passenger.

"Mr. Chairman," Mr. Cram asked, "when will the operating contracts with the traction trust be ready?"

"That question is hard to answer exactly," said Mr. Wilcox. "There are so many details to be worked out that a definite time cannot be set. We are going ahead as fast as we can."

"I give notice now," said Mr. Cram, "that as soon as those contracts are in shape I will propose amendments requiring the companies to provide a seat for every passenger."

"Very well," said Mr. Wilcox.

CONVICTS IN SING SING

Are on the Point of Finishing a Six Ton Motor Car for Use on Streets—Will Cost About $5000

NEW YORK, Nov. 13.—Street Cleaning Commissioner Edwards has received word from Sing Sing that the convicts are on the point of finishing a six-ton motor truck for use on the streets of New York. The prisoners have done every whit of work on it except to make the engine.

Mr. Edwards is going up to Ossining within a week to inspect the truck. When it is finished the city will have a chance to buy it. The cost all told will be about $5000.

LOREN E. PULLEN BURIED

Funeral of Prominent Man Held Today

The funeral of Loren Edgar Pullen was held from his late residence, 268 Liberty street at 2 o'clock this afternoon. A large number of friends and relatives were present to pay their last respects to a man who was esteemed and admired in both the social and business circle.

The services were conducted by Rev. Clarence R. Skinner of the Grace Universalist church and he spoke of the noble life led by the deceased, his success in life and his kind and genial manner which has won for him a great many friends.

Delegations were present from all of the clubs of which the deceased was a member; Lowell Council 8, Royal Arcanum, Lowell board of trade, the Yorick club, Vesper Country club, of this city the Publicity and Middlesex clubs of Boston and the Sphinx club of New York City.

The honorary bearers were Messrs. George E. King, Harry R. Rice, Melvin B. Smith, and Charles M. Williams. The active bearers were Messrs. Winslow E. Clarke, William H. Dana, William E. Hall, Benjamin F. B. Tucker, Lincoln R. Welch, and William F. Westall. Burial was in the family lot in the Lowell cemetery. The funeral arrangements were in charge of Major Charles S. Proctor, under the direction of Undertaker George W. Healey.

CHELMSFORD

The registrars completed the work of recounting the votes cast for councillor and senator in last Tuesday's election, and the result remains practically unchanged. The original vote and the recount show the following results:

Senator:

	Original	Recount
Barlow	303	304
Draper	167	168
Drawbridge	230	228

Councillor:

Hunter	19	19
Hogan	199	201
Simpson	223	223

Dr. Amasa Howard, who has been confined to his home for several days is feeling much better and expects to be able to attend to his duties in a few days.

Mrs. L. R. Baldwin of Chelmsford, is entertaining as her guest Mrs. L. S. Page of Hancock, Vt.

Mr. Burt Emerson, for the past 42 years a resident of Gloucester has returned to Chelmsford, his native town and will make the latter place his permanent home.

Arthur P. Brown has closed his home at the corner of Billerica street and the Golden Cove road and with his sons, Ray and Roy, has gone to Port Richey, located on the west coast of Florida. Mrs. Brown and Miss Grace Brown are to remain in Lowell for the winter.

LEFT ALL TO WIFE

Will of Vice President James S. Sherman, Written in 1887, Believed to Dispose of $800,000

UTICA, N. Y., Nov. 13.—The will of the late Vice President James S. Sherman has been filed for probate at the office of the Oneida county surrogate in this city.

The instrument was drawn April 23, 1887, and by one clause bequeaths the entire estate to his wife, Mrs. Carrie B. Sherman. The will was written on foolscap paper in Mr. Sherman's own handwriting. The witnesses were Myron W. Van Auken and H. D. Pitcher of Utica.

There is nothing to indicate the value of the estate other than the executor's petition, which states that there is property worth more than $10,000. However, it is understood the estate will approximate $800,000 in value.

YOU'LL LIKE THIS MALTED MILK

because it is free from that objectionable sweet taste and "tang" generally found in most brands. All Malted Milks, however, are not alike.

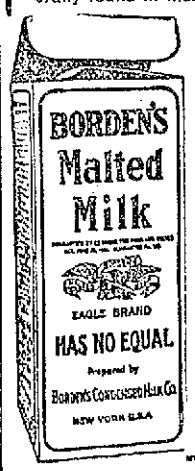

BORDEN'S Malted Milk

IN THE SQUARE PACKAGE

is different. It consists of rich, creamy milk, with extracts of wheat and barley malt (non-alcoholic and in powdered form), ready for instant use by simply adding water. The objectionable "tang" being removed, Borden's Malted Milk possesses a distinct appetizing flavor. You'll remember the pleasant taste.

Get Free Trial Package and Unusual Recipe Book from Your Druggist, or

Malted Milk Department
BORDEN'S CONDENSED MILK CO.
New York City

CANDIDATE BIRD SPENT $30,736

The Race Cost Foss $5,440 and Walker Put Out $1000—Other Candidates

BOSTON, Nov. 13.—Charles Sumner Bird, progressive candidate for governor, filed with the secretary of state yesterday a campaign expense account amounting to $30,736, and, as he did so, administered a vigorous scoring to the corrupt practices act, which, he said, was framed in the interest of the rich man.

"Yes, my account is an exceptionally large one. But it isn't as large as I wish it were. I could give the progressive committee only $5000, but I could expend as much as I pleased upon myself. Isn't it ridiculous?

"They are poor men—some of these other men on the ticket—and yet I was absolutely limited by law in the amount that I could give.

"Most of my expenditure went into circularization, about $15,000. It was the heaviest bill I had.

"The present corrupt practices act is outrageous. It gives the rich man all the best of it. He can spend as much as he likes. The remedy is a corrupt practices act, which shall place this responsibility where it belongs, upon the state.

"I shall do everything within my power to bring about the enactment of such a law this year. It is an important measure and means everything to the worthy but poor candidate."

Joseph Walker, republican candidate for governor, filed as his expense account an item of $1000, which he paid to the republican state committee. Further details of the Walker account will appear in the committee statements, which may not be filed for three weeks yet.

Governor Foss spent $5440. Of this $5000 was given to the democratic state committee. The balance went by way of clerk hire, printing, railroad fares and autos.

Congressman Augustus P. Gardner expended $4748.25 in his successful fight against ex-Senator Schofield.

Congressman Ernest W. Roberts spent $3361.69, and was re-elected. Following are other expenditures: Congressman Andrew J. Peters, $477.10; Thos. C. Thatcher, congressman-elect $500; President Greenwood of the senate, $719.43. Senator McLean of Fall River, $508.75. Wm. G. McKechnie, $477.

Martin Lomasney spent $50.

The Foss-Walsh campaign committee collected $3700 and spent $3677.61. Its members are Joseph H. Lomasney, John C. Kiley, Henry D. Crowley and Dantey J. Kiley.

Frank J. Donahue, who was elected secretary of the commonwealth, spent $5.20.

Charles J. Shue, the ward 7 Chinaman, who was running for the house and was defeated by John Donovan, spent $75.

SHAPIRO TURNS ON GUNMEN

Driver of the Murder Car Picks Out Four Defendants as the Slayers of Rosenthal

NEW YORK, Nov. 13.—William Shapiro, co-defendant with the four gun men indicted as the actual slayers of the gambler, Herman Rosenthal, yesterday turned state's evidence.

Testifying at the gun men's trial for murder, Shapiro identified the quartet—"Lefty Louie," "Gyp the Blood," "Whitey" Lewis and "Dago Frank" Cirofici—as his passengers in the "murder car" which he drove to the Hotel Metropole, where Rosenthal met his fate.

He saw them get out of the machine, he swore, heard the shots fired and declared that when they came back to the machine they had revolvers in their hands.

"Gyp the Blood," Shapiro said, had placed a revolver to his head and ordered him to "hurry up and drive away." He had heard "Dago Frank" say, he testified, that Police Lieutenant Becker, since convicted of instigating the murder, had "fixed the cops."

Shapiro's appearance as a state witness was one of the results, according to Dist. Atty. Whitman, of the death of "Big Jack" Zelig, leader of the gang of East Side thugs to which the four gun men belonged. Shapiro testified on the stand yesterday that he had heretofore refused to identify the gun men because of fear of being killed.

"Shapiro told me," explained Mr. Whitman, after court adjourned, "that he was afraid if he testified against the gun men "Big Jack" Zelig would have him 'croaked.' When Zelig was killed Shapiro got his nerve back and decided to tell the truth."

Mr. Whitman added that the indictment against Shapiro would, in all probability, be dismissed.

The witness told his story in a monotone, looking straight ahead and avoiding the angry glare of the four gun men who sat bent far forward in their seats all the time he was testifying.

Each man of the quartet, except "Dago Frank," was identified earlier in the day by Louis Krause, a waiter, as men whom he had seen fire at Rosenthal, and "Dago Frank" was thus identified by Morris Luben, another eyewitness.

MORE WOMEN REGISTER

6643 Will Be Entitled to Vote Next Tuesday

In the six days of registration for the preliminary city election 765 names have been added to the list, 526 of these being women and 239 men. Registration closed at 9 o'clock last night. At the primaries on next Tuesday, Nov. 19, 23,845 persons will be entitled to vote, say the registrars of voters, and of this number 6643 are women.

The total new registration for women by wards follows: Ward 1, 60; ward 2, 9; ward 3, 61; ward 4, 43; ward 5, 27; ward 6, 47; ward 7, 81; ward 8, 83, and ward 9, 105.

The total registration of women, old and new, follows: Ward 1, 710; ward 2, 374; ward 3, 932; ward 4, 651; ward 6, 545; ward 6, 539; ward 7, 953; ward 8, 941, and ward 9, 998.

The total additions of men since the state election follow: Ward 1, 32; ward 2, 21; ward 3, 34; ward 4, 19; ward 5, 26; ward 6, 36; ward 7, 15; ward 8, 25, and ward 9, 31. Total, 239.

The registration of yesterday follows: Men—ward 1, 10; ward 2, 3; ward 3, 9; ward 4, 6; ward 5, 6; ward 6, 10; ward 7, 3; ward 8, 13, and ward 9, 9. Women—ward 1, 37; ward 2, 8; ward 3, 32; ward 4, 11; ward 5, 17; ward 6, 32; ward 7, 40; ward 8, 35, and ward 9, 53.

There remains one more date on which registration may take place, and that comes November 20, from 12 m. to 10 p. m. This date will allow those who are unregistered and who wish to be to get a chance to vote at the final city election.

BILLERICA

The funeral services of little Grace Webster, who was accidentally shot and killed by her brother last Friday night were held at Billerica Centre yesterday. Short services were held at the home of her parents at 11.30 and were largely attended, including a great many of her playmates. The burial was in the Burlington cemetery and services were held from the church in that town. The funeral was under the direction of Undertaker Tripp of Woburn.

John Nuttall of West Billerica, met with an accident last night about 6 o'clock while driving his motorcycle, when he ran into a team and was knocked to the ground. The horse and wagon passed over him and he sustained a broken collar bone and a severely injured leg. He was taken into a nearby house and Dr. George T. O'Donnell was called and attended his injuries.

Percy Collings of Wilson street fell and broke his arm while at play yesterday afternoon.

The bricklayers who went out on strike at the B. & M. car shops last week returned to work Monday. It is reported that they did not get the increase in wages that they went out for.

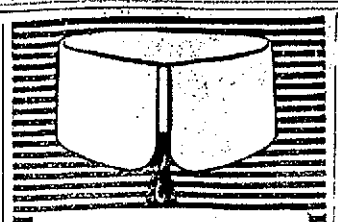

"HARVARTON," a formal looking collar for informal wear. The *parallel lines* of this new style make it entirely distinctive.

It's a great favorite with college men everywhere. Snappy, Stylish, Effective. "YALETON" is the same collar but lower.

Both made with the famous *"Slip-Over" Button-holes,* and *Patented "Lock-that-Locks."*

Lion Collars
Oldest Brand in America.

2 for 25c. Quarter Sizes

Good dressers consider HARVARTON, with SIMPLEX the small-bosom LION Shirt, a very smart combination.

United Shirt & Collar Co., Makers, Troy, N. Y.

EX-GOVERNOR DRAPER

In Favor of Party Caucus for Senatorship

HE SAYS THAT PRINCIPLE IS INVOLVED

Four Progressive Members-Elect of the House of Representatives Talked Matters Over

BOSTON, Nov. 13.—The four progressive members-elect of the house of representatives met yesterday afternoon and discussed the Massachusetts senatorial situation.

After the conference Cleveland A. Chandler issued a statement saying that "Charles H. Webster of Northfield, Alfred N. Fessenden of Townsend, Edward N. Dahlberg of Brockton and Cleaveland A. Chandler of East Bridgewater, the progressive members-elect of the legislature, have conferred and are heartily in favor of a preferential primary.

"If, however, the efforts of the progressive party to secure this primary are unsuccessful, we will select by caucus a progressive senatorial candidate," said Mr. Chandler.

It was learned from other sources that the progressives have their eyes on Prof. John Graham Brooks of Harvard as their candidate for United States senator. Prof. Brooks is the father of Lawrence Graham Brooks prominent in the local progressive movement. Prof. Brooks is lecturer on economics at Harvard. He is a native of Acworth, N. H., and is 66 years old. He is the author of "The Social Unrest" and is prominent in the reform movement all over the country.

William B. Plunkett of Adams, friend of the late President McKinley and one of the prominent workers with Gov. Foss in the reciprocity movement, whose candidacy for the United States senate has been championed by Gov. Foss and some of those prominent in the Bull Moose party, is expected in town today or tomorrow. The anti-machine republicans are looking forward to his coming with more than passing interest.

Mr. Plunkett comes, it is said, to confer with his friends regarding the republican senatorial situation. They feel that geographically he has a good argument.

Mr. Plunkett did not ally himself with the Bull Moose party during the recent campaign, but Jas. P. Magenis, one of the leaders in the progressive movement, used to edit his paper, the Transcript, some years ago, and is an enthusiastic supporter of him for senator. Magenis is going to make a fight for his indorsement by the progressives.

Some of Mr. Plunkett's friends fear that the enthusiasm of Gov. Foss and Mr. Magenis for his candidacy will hurt it. The old stand-pat crowd say that they feel sure that if they can confine Plunkett's support to Gov. Foss and the Bull Moose, Mr. Plunkett will not make much headway in his contest for the senatorship.

In a statement issued last night ex-Gov. Draper came out in favor of a party caucus for the senatorship. The governor says that the legislature, in view of the vote of the people on Nov. 5, is bound to elect a republican senator and such a republican as the majority of the members of that party in the legislature decide upon. Mr. Draper takes issue with Congressman Gardner, who recently expressed the hope that there would be no caucus.

The ex-governor's statement is as follows:

"I have been asked as to whether or not I think the republican members of the legislature ought to caucus for a candidate for the United States senate. I am very glad to answer the question.

"I most emphatically think there should be a caucus. The very issue in the last campaign in relation to the election of members of the legislature was the senatorship. The people elected a republican legislature to make sure of the election of a republican senator.

"I am, therefore, surprised that Congressman Gardner should express the hope that there should be no caucus. As to his observations on the candidacies of Messrs. McCall, Weeks and myself I have nothing to say; but I care much that nothing shall prevent the republicans of the legislature from electing as senator the man whom the majority of the republicans want.

"We have elected a republican house, and I suppose they will caucus as usual for a republican speaker. I assume the republican senate will caucus for a republican president.

"If the republican legislature is wise, in view of the vote of the people on Nov. 5, it will caucus for and nominate its candidate for the United States senate, and then support and elect him. I think there is a question of principle involved which is of greater importance than my own candidacy, or that of any other republican."

Speaker Grafton D. Cushing of the house of representatives called at republican headquarters yesterday and recorded his vote in favor of a senatorial caucus. President Greenwood of the senate voted in favor of a caucus. The two will unite in calling a caucus of the republican members-elect of the legislature to be held the night before the assembling of the legislature.

Chairman Hatfield of the republican state committee also wants a caucus. He favors Congressman Weeks, while Cushing and Greenwood are put down in favor of ex-Gov. Draper.

Yesterday Robert L. Raymond, one of the prominent young reform republicans, living at 259 Beacon street, wrote Speaker Cushing and other republican members-elect of the legislature appealing to them to throw overboard Draper, McCall and Weeks and select some man for senator who will better represent present-day ideals in politics. He protests on behalf of many who feel as he does "against any deliberate act of hara-kiri on the part of a patient already grievously ill."

Lowell, Wednesday, Nov. 13, 1912

A. G. POLLARD CO.

THE STORE FOR THRIFTY PEOPLE

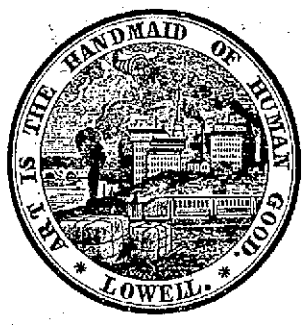

"Made In Lowell"

We are featuring home industries this week—offering the product of Lowell's Mills, Factories and Shoe Shops at prices which are far below regular. Hardly a department that is not represented in this big trade movement, and every family of this city should be interested in the showing. We believe that there are few stores in this country who could offer like values in Fabrics, Wearables and Useables that are made in their home town.

We present:—

Footwear for Men, Women and Children

The product of Ten Shoe Shops.

Hosiery for Men, Women and Children

Representing the output of Four Hosieries.

Wool Dress Goods

From Three Mills.

Cotton Fabrics

Of every sort, from the fine thin Dimities of Merrimack fame to the heavy T. & S. Blankets.

Lyons Rugs

Which are among the best made in this country.

And the Products of Our Middle Street Factory

Where we turn out hundreds of dozens a week of Aprons, Night Gowns, Skirts, Wrappers, Children's Rompers, Combination Suits, Muslin Underwear, Pillow Cases, Sheets, Scrim Curtains, Handkerchiefs, etc., etc.

ALL ARE OFFERED AT SPECIAL PRICES DURING THIS "MADE IN LOWELL" SALE

Every Coffee Drinker

SHOULD TRY

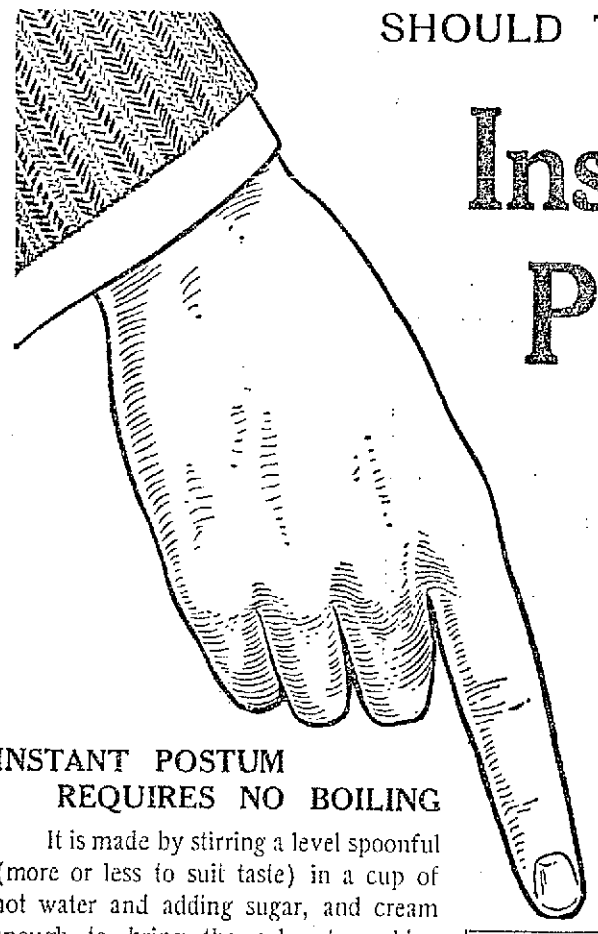

Instant Postum

This New Food-Drink tastes much like high grade Java, but is absolutely pure and free from CAFFEINE, the drug in coffee, which causes so much nervousness, headache, heart trouble and indigestion.

To prove its worth a 5-cup sample tin will be mailed to any one who sends 2c stamp for postage.

Fill Out This Coupon

POSTUM CEREAL CO., LTD.,
Battle Creek, Mich.

Enclosed find 2c stamp for trial tin of Instant Postum.

Name .....

Address .....

Grocer's name .....

INSTANT POSTUM REQUIRES NO BOILING

It is made by stirring a level spoonful (more or less to suit taste) in a cup of hot water and adding sugar, and cream enough to bring the color to golden brown.

Grocers are selling this new food-drink, 100-cup tins, 50c; 50-cup tins, 30c.

"There's a Reason" for POSTUM

POSTUM CEREAL CO., LTD., BATTLE CREEK, MICH.

RENDERING CO.

OFFICIALS WERE FREED FROM PROSECUTION

They Were Indicted on the Charge of Monopolizing the Business of Rendering

BOSTON, Nov. 13.—Edward F. Swift and Edward H. Tilden of Chicago, respectively president and vice president of the Consolidated Rendering company, are free from prosecution on the recent indictment against them and others charging the monopolizing of the business of rendering.

Horatio W. Heath and Geo. H. Swift of Boston, with the company itself, were the other defendants named in the indictment. United States Attorney French, at the instance of the attorney general, nol pros'd the indictment as to Edward F. Swift and Tilden.

The indictment charged that arrangements were made with various local concerns, under which there was no competition in the purchase of raw materials in different cities in New England. It is charged that each of the parties to the agreement bought exclusively in a specified territory, whereas previously there was open competition among all the concerns. It is further claimed that the defendants paid excessive prices for materials, forcing other concerns to sell out to them or submit to the terms proposed by the defendants in regard to preventing competition in the purchase of materials.

Mr. French said that while E. F. Swift and Tilden were officers and directors of the company, they were not parties to the activities that brought about the conditions described in the indictment and made a basis of it.

After a conference between himself, Special Asst. United States Atty. Gregg and the attorney general, a further examination of the evidence was made with the result that they reached the conclusion that the evidence against the two men referred to was insufficient to warrant further prosecuting the indictment as to them.

DON'T DO IT

Our free auto delivery will take care of your bundles so why should you carry them. Shoes made just like new. Clothes cleaned, pressed and repaired

The Valet

Phone 3960

ALLEGED FLIM-FLAMMER CAUGHT

Frank W. Poore Held on Charge of Obtaining Money Under False Pretences

Frank W. Poore, who for the past several months has resided in Billerica and posed as the representative of a large construction company, which is erecting a $244,000 building in Richmond, Virginia, was arrested last week and taken to Andover, where he is wanted on the charge of obtaining money under false pretences from Flagman Nickerson of that place. He was arraigned in the Lawrence police court and probable cause was found and Poore was held in $1000 bonds. Not being able to secure the amount he was committed to the Lawrence jail, where he is still a prisoner.

Poore it is said is a confidence man of some note and his capture is looked upon as a very clever one. The man was arrested by Chief of Police Martin Conway of Billerica.

Poore, when searched in Andover had many letters in his possession, which were signed by large contractors, and it is alleged that all the signatures were fictitious. He claims to represent the Booth System of Fireproof and Storage Company, with offices in New Rochelle, New York, Hartford and Stamford, Conn. and Springfield, Brockton and Cambridge, Mass., and several of the letters of recommendation that he had in his pockets bore the signature of Arthur Booth of that company.

According to information from Andover, Poore has been working a confidence game for some time, and after securing money from Flagman Nickerson word was sent to Chief Conway and the latter placed the man under arrest last Tuesday night. On Wednesday morning Chief Mears of the Andover police department came here and returned with his man to Andover.

GIANTS COP THREE POINTS

Take Two Strings and Total From Tigers

The Giants and Tigers of the Y. M. C. I. league had it on the Institute alleys last night and the former team won two strings and the total, taking the latter by the close score of 1310 to 1302. French captured the high three-string total with 302, and was tied with Hession for the high single, with a string of 109. The game was very interesting and was witnessed by a large number of the members of the institute. The score:

GIANTS

	1	2	3	Tls
Mellen	85	94	80	259
Donohue	91	78	72	241
Wilkes	84	91	80	255
Hession	92	109	77	278
Cox	91	105	81	277
Totals	443	477	390	1310

TIGERS

Buckley	74	85	84	243
May	83	82	79	244
Berry	88	91	78	257
French	89	104	109	302
Cole	89	85	82	256
Totals	423	447	432	1302

SLIDING SCALE FAVORED

Asso. of Minor Leagues Discussed Salary Limit

MILWAUKEE, Wis., Nov. 13.—A "sliding scale" salary limit probably will be adopted by the National Association of Minor Leagues, it was said here last night by magnates who discussed the matter at the brief opening session of the association's annual meeting yesterday. According to a plan informally broached, a limit for each league, graded according to its class, will be proposed and after some possible adjustment of detail will become a rule, the magnates predicted.

Serious opposition to a salary limit that they thought would tend to "impair the quality of baseball" developed among representatives of the American association and International league. Some magnates appeared afraid of confusion from the "sliding scale" and several favored deposit with the league president of all players' salary money and a penalty for payment of sums other than the acknowledged contract price.

After President M. H. Sexton called the meeting to order reports were read, routine preliminary business was disposed of, credentials were examined and committees appointed. In the crowd which thronged the hotel where the meeting was held were the leading baseball men of the country, all denying that they were selling or buying, yet all cautiously inquiring about new and promising players.

The salary limit question will be the principal matter of official business to appear before the association at its meetings today and tomorrow. That it would not be settled without a fight was agreed, and the contention promised to extend the meeting to a prolonged wrangle.

THE GROVES

Defeated the Belmonts Saturday—Will Play the Mitchell Boys' School Eleven of Billerica on Nov. 21

The Groves defeated the Belmonts in a one-sided game of football Saturday afternoon, the score being: Groves 21, Belmonts 0. The winners played an excellent game, and especially well did they work the forward pass. The Groves have not been scored on this season, and on Thursday, Nov. 21, the Groves will line up against the Mitchell Boys' team of Billerica.

"HOPES A LOT OF DUBS"

Declares "Lanky Bob" Fitzsimmons

BOSTON, Nov. 13.—"The white hopes of today are a lot of dubs," characterized the reply of Bob Fitzsimmons when he was asked his opinion yesterday of the present crop of big white boxers now at large in this country.

"The trouble with the big fellows," continued Bob, "is that they have no one to teach them the game. A little boxer can never instruct a big fellow. While I am on the subject of boxing, I want to say that Johnson can go through Langford, Jeannette and all the white hopes in one night. That is what I think of Jack Johnson as a fighter.

"The big black is really great. His present confinement should help him physically."

The former champion, who is now appearing at the Howard with his son, Bob, is not keen about Robert, Jr., following a ring career, but gave the impression that it would be a matter for the young fellow himself to decide. Bob, Jr., is 20 years old, weighs 170 pounds, and is 5 feet 11 inches tall. He is sporting a badly bumped nose, suffered while playing football down in New Jersey last week.

MINORS HAVE POOR CROP

Says Stallings, the New Manager of Braves

MILWAUKEE, Wis., Nov. 13.—Manager Stallings of the Boston National baseball team had little to say last night regarding the purchase of new players.

"We have an eye on several good looking youngsters," he said, "and may buy them before the meeting closes. The minor crop this year is not as good as it has been, and managers and owners are having a hard time getting good material."

One of the trades announced last night was the exchange by Connie Mack of Shortstop Fahey, Pitcher Crabb and Fielder Maggert to Los Angeles for Fielder Daley.

Announcement was also made of the sale of Cy Seymour of the Newark, N. J., club to Los Angeles.

The sale of Catcher Charley Smith of the Providence International league team to the Mobile (Southern league) team, was a late deal.

Chelmsford Indians Want Game

The Chelmsford Indians want to arrange a game for Saturday, Nov. 16, with any team in the city, averaging 115 pounds. The Indians' lineup is as follows: Diall, fb; Hill, rh; Park, lh; Lovering, qb; George, c; Holbrook, rg; Noel, rt; Hollis, lt; Berg, re; Dollard, le; Barrelle, lg. Address E. R. Hill, Chelmsford, or telephone 3067-2.

7-20-4
J. R. G. SULLIVANS
10c CIGAR
Factory output now at the rate of Thirty-five Millions Annually. By far the largest selling brand of 10c Cigars in the world. Factory Manchester N. H.

T. H. McDonough Sons
UNDERTAKERS and EMBALMERS
Prompt Service Day and Night.
108 Gorham St. Tel. 906-1

Sir Cecil Arthur Spring-Rice

Next Ambassador to the U. S.

LONDON, Nov. 13.—Sir Cecil Arthur Spring-Rice, now minister at Stockholm, will succeed the Right Hon. James Bryce as ambassador to the United States. Sir Arthur was born in 1859 and was created K. C. M. G. in 1906. He has served at Stockholm as minister since Sept. 1, 1908. In 1889 he was acting third secretary at Washington and was appointed acting second secretary at Washington to act as secretary to the British delegate to the international maritime conference Aug. 27, 1889. After serving for a time at Brussels and Tokyo he was transferred to Washington in 1893. He was charge d'affaires at Teheran in 1900 and minister to Persia in 1906-8.

THE POLICE OF MADRID

Were Notified by the Police of Paris

OF THE MOVEMENTS OF MANUEL PARDINAS

Slayer of Premier Canalejas—They Knew He Left Paris But Did Not Know He Was in Madrid

MADRID, Nov. 13.—The body of the assassinated Premier Canalejas lay in state from an early hour this morning on a catafalque which had been erected in a temporary chapel in the chamber of deputies. The body was dressed in diplomatic uniform and beneath the corners of the gray silk canopy covering the catafalque stood a military guard of honor, the men with their heads inclined on their arms, which rested on their reversed rifles.

A vast, silent crowd of people gathered both in and outside the chamber to pay their last respects to the dead statesman. The population of the capital appears to be deeply impressed by the crime. Work has been almost entirely suspended and nearly every business house is closed, while most of the houses in the residential section are draped with mourning decorations.

The liberal cabinet will continue to hold office under the temporary presidency of Foreign Minister Marquis Manuel Garcia Prieto for the present at least until the signature of the Moroccan treaty with France which should have been completed today. Premier Poincaire of France, however, telegraphed today to the Spanish government to defer the matter until a more convenient date.

The assassin, Manuel Pardinas, is a man of distinguished appearance. He has regular features, is smooth-shaven and has luminous eyes. When arrested he had several manuscripts in his pockets. One in cypher was inscribed on the outer sheet, "The international conflagration," another was a thesis on "The anatomy of the human stomach." He also carried one of Flammarion's astronomical books and the photograph of a woman on which was written "To my unforgettable Manuel." The recent movements of Pardinas are known in outline to the Spanish police. He was expelled from Buenos Ayres last March on account of his participation in anarchistic agitation. He returned to Spain and stayed for a few days in Madrid whence he traveled to Paris, London, Biarritz, Bordeaux, Marseilles and then again to Paris, which city he left ten days ago for Madrid. The Paris police notified the authorities in Madrid of Pardinas' departure, and informed them of an article he had written against King Alfonso for an anarchist paper published in Paris. The Madrid police, however, did not know that Pardinas had arrived in the Spanish capital nor have they learned anything of his doings there before the crime.

INTERESTING LECTURE

Held by Westford Board of Trade Last Night—The Speaker Was Paul D. Sargent of U. S. Agriculture Dept.

The Westford Centre town hall was well filled last night, the occasion being a lecture by Paul D. Sargent, assistant director of the office of public roads of the U. S. department of agriculture, who spoke under the auspices of the Westford board of trade, Edward Fisher, president.

Among those present were a large number of local people and the lecture which proved very instructive was listened to with great interest. Mr. Sargent spoke on good road construction and the value of trained supervision over road work. His talk was illustrated with a good variety of lantern slides.

The speaker complimented the Massachusetts state highway commission highly, declaring them to be the best highway commission in the country, and he also said that the Massachusetts state roads are the best in the country. He spoke of the methods followed in this state and said that our commission had practically established a civil service in its engineering department.

That roads other than state roads are important to the public he emphasized by pointing out that in Massachusetts the state roads comprised about 5 per cent. of all the roads and that the rest must be maintained and improved by the towns and cities. The 33 cities spend over $5,000,000 in one year on roads and the towns would bring this sum up to $8,000,000, and it was the speaker's belief that the expenditure of such large sums as make up the aggregate should be placed under the control of competent and experienced men for the good of the public. Only the best men obtainable should be given charge of the work and the constant changing of these men and their management was not desirable, he said. Find the most experienced man and then keep him in office, was his slogan. If an experienced man was not available, then pick a man who can be built on, a good mechanic or one of some training in engineering. Home made engineering tactics were not generally satisfactory, actual knowledge of engineering being almost essential. The point to which the speaker returned a number of times during the address was that the good and efficient road builder should be kept in office.

MEET ME AT
THE LOWELL INN
The best place in Lowell to get a good square meal.

COAL
All sizes—the best that money can buy, at lowest market prices. Prompt delivery; no waiting now, as we are up to our orders.
Mail and Telephone orders will receive immediate attention.
JOHN P. QUINN
OFFICE AND YARDS, GORHAM AND DIX STS.
Tel. 1180 and 2480; when one is busy, call the other.
P. S.—We are not yet in a position to deliver any coke.

THE DILLON DYE WORKS
We wish to announce that we have fitted up a modern and up-to-date dyeing and cleaning establishment with an experience of twenty-five years at the business, and will guarantee all work entrusted to our care will receive prompt attention and satisfaction. Please give us a trial order and we will be pleased, and we think you will be one of our steady customers.
360 MERRIMACK ST., OPP. CITY HALL. TEL. 1788.

TIMOTHY D. SULLIVAN

Is Close to Death in a Private Sanitarium

YONKERS, N. Y., Nov. 13.—Timothy D. Sullivan, elected to congress at the last election from a New York city district, is dying at a private sanitarium in this city. He is a nervous and mental wreck, and though he has been told that he won the race for congress he was unable to understand what the

words meant. For many years "Big Tim," as he was affectionately known, has been a character of New York life. He has served in the state assembly and also in congress. He was born in a lower East Side tenement 49 years ago and has always lived near the place of his birth. He started as a newsboy and was a pressroom assistant before entering politics in 1880. For eight years after 1886 he was in the state assembly. He is credited with having fathered more bills favoring wage earners than any half dozen other legislators.

MACK GRABS COTTRELL

Cub Recruit's Name Was Put On the Waiver List by Mistake and Athletics Are Gainers

SCRANTON, Pa., Nov. 13.—Ensign Cottrell, the left-handed star of last year's Scranton team, who was drafted by the Cubs, will be a member of the Philadelphia Athletics next season. Cottrell's name was placed by mistake on a list of young players that the Cubs wanted to get waivers on and Mack grabbed him.

The Choral Society

The Choral society has commenced its season's work with 146 members.

Two selections which are to be used for the first concert have aroused great interest among the members. "The Swan and the Sky Lark," by Goring-Thomas, and "Walpurgis Night," by Mendelssohn are the two that will be used in the first concert. These two works make a program of very great contrast and the members of the society are making most earnest efforts to master them thoroughly.

To those who expect to attend the concert it will undoubtedly interest them to know that Lambert Murphy of the Metropolitan Opera company of New York city has been selected as the tenor soloist, and Miss Maria Stoddard of New York as the soprano and Miss Rose Bryant of New York as the contralto.

The society would like very much to have a chorus of 200 voices. Mr. Hood is in charge of the chorus and anyone entering it will be amply repaid by the knowledge and study that they will receive.

MATRIMONIAL

A very pretty wedding was solemnized Monday morning in Nashua, N. H., when Mr. Henri O. Girard of this city, advertising manager for Le Supplement, a local French newspaper, and Miss Yvonne Hudon, daughter of Mr. and Mrs. Thomas Hudon of Nashua, were united in the bonds of matrimony. The ceremony was performed at a nuptial mass celebrated at 7 o'clock at St Louis de Gonzague church by the pastor, Rt. Rev. Mgr. J. B. H. V. Millette. The bride was given away by her father, while Mr. Joseph Loranger of Nashua attended the bridegroom.

A wedding breakfast was served at the home of the bride's parents, 122 Palm street. Mr. and Mrs. Girard received numerous presents. They left for New York and on their return will make their home in Merrimack street, this city. The bride is a charming young woman and is very popular in her home city, especially among the employes of Estabrook & Anderson's shoe factory. For a number of years she was employed in the office.

CIVIL SESSION

The Case of Humphrey vs. McDermott Was Resumed in Court Yesterday Afternoon

In the case of Humphrey vs. McDermott, an action of contract, which was opened in the second session room at police court Monday, Mr. O. P. Davis, a local stable-keeper, was on the witness stand late in the afternoon. Mr. O'Connor qualified him as an expert with a few questions.

Mr. Davis related in detail the dealings of stable men with undertakers. He said that the stable keepers met and agreed upon the cost of hacks, but that few lived up to these for any length of time. The witness stated further that 75 per cent. of the undertakers settled with the stable keepers on the first of each month.

Others to testify were Charles A. Horan, Michael T. Rafferty and Thomas J. McDermott.

The court adjourned at about 5 o'clock. The case was resumed this afternoon at 2 o'clock and during the hearing the plaintiff, Mr. Humphrey, again took the stand and testified as to his dealings with the hackmen.

DEATHS

PION—Mrs. Fabien Pion, nee Encharis Morin, one of the oldest residents of this city, died yesterday at her home, 174 Bennett street at the age of 86 years, 6 months and 26 days. Deceased is survived by a daughter, Demithilde and a son, Joseph.

CUMMINGS WANTS INVESTIGATION

Commissioner Anxious to Learn Who is Responsible for High Price of Coal

At a meeting of the municipal council yesterday afternoon, Commissioner Cummings moved, and it was so voted, that the chief of the department of supplies under the direction of the commissioner of finance, make an investigation from the coal mines of Pennsylvania to the retail dealers in this city to ascertain who is responsible for the high price and shortage of anthracite coal in Lowell. And further that the chief of the department of supplies under the direction of the commissioner of finance also investigate the inability of citizens of Lowell to purchase coke from the Lowell Gaslight Co. and to ascertain what are the prospects of securing coke for the remainder of the winter.

Mayor O'Donnell called to order at 2.20 o'clock.

The first business before the meeting was the petition of the Trades and Labor council relative to the placing on the ballot at the city election the question of the eight-hour day for city laborers and mechanics.

Several minor petitions having to do with lights, poles, wire attachments, etc., were properly referred.

Joanna C. Brown asked for a hearing concerning damage caused by street improvements in Chelmsford and Inland streets. The petitioner was present and the council voted a hearing next Wednesday at 2 o'clock p. m.

A resolution to approve the opening up of Holmewood street from Andover street to Clark road was read by the mayor and referred.

An order for a sewer in Poplar street from the present sewer easterly about 179 feet was adopted, the cost to be charged to the appropriation for sewer construction. The sewer will cost about $500.

Orders for sewers in Flemming and Newbury streets at an expense of $1180 were read and on motion of Alderman Barrett were laid over for one week. He considered the amount of assessment was too low.

Order for sewer in Holyrood avenue was read. The expense as calculated by the city engineer was $1065 and was adopted.

Order for sewer in Sherwood and Cluer streets was read. The estimated cost of sewer is $1090.

Just at this point there was some discussion. The mayor said he did not believe it was altogether wise to vote so much sewer work so late in the year.

Ald. Barrett said he thought the assessments were too low and on his motion a view of the streets was voted.

The next order up was for the extension of the sewer in Middlesex street from the end of present sewer, a distance of over 1400 feet and was read by the mayor. This extension was petitioned for by the Patterson Rubber Co., and Alderman Brown said he willing to begin work on this particular sewer at once. The order was adopted.

There's a piece of land running from Ludlam street to Boynton street over which there is some discussion as to its ownership. The city put a brick sewer through there in 1893 and 1894. It seemed common belief that the city owned the property, but the ownership is claimed by Henry N. Peabody, who is willing to give the city full claim for the sum of $300. "It looks as if the city has a public sewer running through private property, without permission," said the mayor, "and that is not the best situation in the world."

After considerable discussion it was finally decided to authorize the purchase of the land subject to a clear title.

Mr. Ryan, representing the Postal Telegraph and Telegraph Co. appeared before the council relative to a petition for permission to lay underground wires in Church and Central streets. The petition was entered some time ago and Mr. Ryan wanted to know what happened to it. The petition had been referred to Commissioners Brown and Cummings and seemed to have been lost track of. The petition was resurrected and granted.

Alderman Barrett Objects

Commissioner Barrett took exception to an article appearing in a morning paper and having to do with an alleged criticism of Mr. Barrett's methods along the line of fire protection.

Mr. Barrett said that he conferred today with James Leighton, and Cornelius Collins of the board of underwriters and that they told him they had no knowledge of the communication in question.

It was stated in the communication that a possibility exists that the policy holders in the city, especially in the Highlands, would be required to pay a higher rate because of lack of pressure, and Mr. Barrett's distribution of fire department apparatus.

Mr. Barrett said he took Messrs. Leighton and Collins over the territory in question and that they expressed sincere satisfaction with the work of the water department along the line of greater efficiency in pressure and supply. Mr. Barrett said that before the end of the year the new fire apparatus will have arrived and that it will increase the efficiency of the department at least 50 per cent.

Pumpelly, Yale Halfback, the Latest Sensation in New Haven

NEW HAVEN, Conn., Nov. 13.—The Yale eleven is now ready to tackle Princeton at Princeton Nov. 16. Several changes have been made in the lineup, and Eli coaches believe the team will surely defeat the Tigers. Left guard is the only position in doubt. Arnold, who started in that place against Brown, was hardly strong enough for the task, and "Couchey" Cooney, who replaced him, was a whirlwind. Cooney is almost sure to get the place. Pendleton made good at right guard, although he plays the position like a tackle, the place to which he has always been accustomed. Pumpelly made it clear that he is a coming star. He will break into the back field as first string choice, supplanting Philbin, although some of the coaches think that Pumpelly is most valuable as a reserve drop and place kicker as well as line forcer.

"BOY BROKER" SEEKS FREEDOM

Davie Said to Be Dying of Tuberculosis in Deer Island Hospital

BOSTON, Nov. 13.—Broken in health and spirit, Robert E. Davie, "the boy broker," whose financial operations startled New England a couple of years ago, is dying in the hospital of the house of correction at Deer Island.

Today Councilor Alexander McGregor, Jr. will present a petition to the pardon committee of the executive council, asking that Davie be pardoned, and he will furnish as arguments the fact that Davie has served 21 months of his five-years' sentence, that tuberculosis has made great inroads into his health, that the two complainants who appeared against him are satisfied that he should be released, and that the welfare of his mother and grandfather in Jamaica Plain necessitate his liberty.

Councilor McGregor said last night: "Davie is a very sick man—so sick that he will probably not live much longer than four weeks at the most.

"He has been confined in the house of correction at Deer Island for 21 months and his conduct has been exemplary. Neither the master nor any of his assistants hesitate to express their appreciation of his conduct, and in talking with the physicians at the hospital they corroborated the reports I heard of his condition.

He Has Lost 82 Pounds

"Eleven weeks ago Davie weighed 210 pounds; today he weighs 128. That tells better than anything else the inroads the disease has made. His temperature has ranged as high as 104 degrees, and I am satisfied that the young man has only a short time to live.

"Inasmuch as the two persons who appeared to press the charges against Davie are satisfied that he has had his share of punishment, and that practically all the persons who were said to have been victimized by him have signed the petition for pardon, I consider it my duty to obtain his freedom and to make the remaining days of his mother and grandfather easier."

The principal advocates of the pardon are Mrs. Hannah L. Greenwood of Somerville, from whom Davie was charged with the larceny of $9500, which was the only indictment he pleaded to, and William H. Jackson of Brookline, who was said to be one of the heaviest losers because of Davie's manipulations.

Robert Emerson Davie, who at the time of his sudden disappearance from his offices at 53 State street in December, 1910, was believed to have victimized his customers of nearly $200,000, pleaded guilty in the Suffolk superior court on Nov. 8, 1911, to an indictment charging him with the larceny of $9500 from Mrs. Hannah L. Greenwood of 890 Broadway, Somerville.

Sentenced for Five Years

Davie was sentenced to serve a term of five years in the house of correction, Deer Island.

When he fled from the city his victims were supposed to number about 40. Yet when he was arraigned in court, after the police searched the entire country, Canada and Mexico, causing his arrest in Brazil in February, 1911, Dist. Atty. Pelletier told Judge Sanderson that only two persons came forward to support the prosecution against him.

These were Mrs. Greenwood and William H. Jackson of Brookline. The district attorney recommended the disposition of the case, adding that he would have difficulty in maintaining the charge of larceny of securities from Jackson.

Davie, who is about 27 years old, was born in Lafayette, Ind., and his early training was received under Rev. Wilbur Chapman, the evangelist, who was pastor of a church there. Davie is a grandson of Luther O. Emerson, the musical composer and director, who lives in Jamaica Plain.

Young Davie removed to Hyde Park when a boy. He was 11 years old and a schoolboy when he got a position as a bundle boy in a Boston dry goods store. The next year he entered a real estate office in Hyde Park and remained there until he was 17, when he became a bond clerk in the firm of R. L. Day & Co. of State street.

A year later he entered the employ of Wiggin & Elwell, stock brokers, and at 20 started for himself at 53 State street. Within a year or two he owned a touring car and drove blooded horses.

Davie Wonderfully Resourceful

His business methods were unusual. One man, who came forward when Davie absconded, related how the "boy broker" told him of a certain "good thing" which he, Davie, was holding o[illegible], and incidentally mentioned that the man could have a share if he wished.

The man invested $100 and received 14 $10 payments in a short time. The client then invested $2500, which, in six months, brought him $1400 profit. But there were no further profits, even though the client invested large sums, nor was there any return of his money.

Davie was wonderfully resourceful, as was shown by a man who intrusted a $1000 bond to his keeping. The client wanted the bond. Davie, finding his blandishments unavailing, told the man to wait and, going to an outer office, called up a broker, saying that if he brought some stock he would find a customer waiting.

A few minutes later a messenger brought the stock and Davie exchanged it for the bond, which was being held as collateral, returned and gave it to the waiting client, apologizing for the delay. The client, however, listened in the outer office while Davie was arranging with his friend.

One of Davie's best advertising schemes was his tour of New England with a negro octet, who sang gospel melodies while he delivered sermons and prayers.

Closing his office when his financial affairs became hopelessly entangled, Davie took all the money he could get and fled to Mexico City and thence to Rio de Janeiro, where he was arrested after he spent, according to his own statements, his last dollar.

But during the time between his disappearance and his arrest many stories were told of Davie's financial schemes and love affairs. He was married, although in some places he represented himself as an unmarried man, and through his wooing of a Wellesley college young woman, secured large sums of money.

ENTHUSIASM STILL INTENSE

Crowds Continue Coming to King's Great Clothing Sale.

The opportunity is not often found in Lowell of buying fifteen dollar suits for ten dollars, yet these and a whole lot of other wonderful clothing values are to be secured at King's Money-Raising Clothing Sale, now going on at 31 to 39 Merrimack street.

If you have the slightest idea of buying a winter suit or overcoat, don't pass this great chance by, but benefit by its economies. Suits and Overcoats for Men, Young Men and Boys will be found in an almost endless variety and difficult is the taste that cannot be satisfied at this sale.

In fact it is difficult to make a purchase at King's without saving twenty-five to forty per cent, and the saving is in every department of the store.

Although the sale has been running about ten days and the selling has been very brisk and rapid, there are hundreds of desirable offerings that will be picked up in the course of the next few days.

Go to King's without fail and save more money on clothing than you ever thought you would save.

LOOKING FOR OFFICE

Members of Congress Get Letters and Telegrams From Office Seekers—Applications for Diplomatic Positions

WASHINGTON, Nov. 13.—A forerunner of the office-hunting deluge which is expected later as a consequence in the change of the political complexion of the administration is being experienced already by democratic senators and members of the house. Applicants have not begun to arrive in person, but letters and telegrams are coming by the hundreds.

"I was fearful that we might not find democrats to fill the offices, but I am being rapidly disillusioned," said Senator Gore of Oklahoma, as yesterday, with a sigh, he laid down lettergrams from two of his best friends, making application for the same place.

Up to date most of the applicants are for federal offices within the various states, but some intimations of a wish to serve the country abroad or in the executive departments in Washington have come to hand. Generally the writers express a desire to get on file early in order to forestall others.

Many early boomers for Mr. Wilson have been discovered, while others indicate undying and undivided loyalty to the congressmen to whom their letters are addressed. Many of the democratic statesmen are making provision for an extended system of filing and generally they face the outlook cheerfully.

There are between 8000 and 9000 presidential postoffices, to say nothing of the executive, diplomatic and other federal offices throughout the federal service.

Some intimation is given of a desire to revise the civil service law in order to give the rank and file of the party freer access to the public employment, but the general disposition appears to be to do nothing in that line at least until more important places are taken of.

Rep. [illegible]ason of South Carolina, author of the bill introduced last session to fix a given tenure of office for civil service employes, is among those who would not have the existing law changed.

THE WISE WHY CLUB

Organization of Business and Professional Women Want a Woman Appointed to President's Cabinet

DENVER, Colo., Nov. 13—At a meeting of the Why club, an organization of business and professional women, a movement was launched yesterday to have a woman appointed a member of President-elect Wilson's cabinet. The club met for the purpose of celebrating the entry of four new states into the column of woman suffrage. Mrs. Mary C. Bradford, elected state superintendent of instruction at the recent election in an address, said that woman now poll large enough votes to be entitled to a place in the cabinet.

At the next meeting of the club a nation-wide movement will be planned to bring about the appointment of a woman to the cabinet.

Mrs. Sage Generous

NEW YORK, Nov. 13.—The largest American contribution thus far received for the Red Cross fund to aid the wounded in the Balkan war is from Mrs. Russel Sage and amounts to $5,000. Two other New Yorkers have given $1,000 each.

FLYING FROM WARSHIPS

Catapult Device Has Successful Test—Steel Plank and Compressed Air Are Agents Utilized

WASHINGTON, Nov. 13.—What naval aviation experts declared will make it a notable day in the history of aviation was the successful test here yesterday of a catapult device for launching aeroplanes from battleships.

The scheme, the invention of Capt. Washington I. Chambers, in charge of the navy aviation work, involves the shooting of the aeroplane along a steel plank by means of compressed air. On the plank, which is level and 30 feet long, the aeroplane sits on top of a car, which drops from under when the end of the plank is reached.

Lieut. T. G. Ellyson, navy aviator, had attained a speed of 40 miles an hour yesterday when his hydro-aeroplane had gone the 30 feet along the plank. He started his engine just a fraction of a second before the compressed air was turned on. The machine had started to rise before it left the plank. It was in a dead calm that the test was made.

Almost two years to the day, in Hampton Roads, Eugene B. Ely, since killed in a machine, made the first flight ever attempted from the deck of a vessel.

It was on Nov. 15, 1910, that Ely, from a sloping deck constructed on the cruiser Birmingham, made the premier launching of and aeroplane from a war vessel. Compared with yesterday's test, the method of two years ago was crude.

It is proposed to construct launching devices, similar to that successfully tried yesterday, on top of the turrets of the battleships, and one probably at each end of the vessels, so that an aeroplane can be started off in any direction.

Yesterday's test was witnessed by Capt. Chambers, Glenn Curtiss and a number of army and navy aviators.

BUY IT BY THE BOX

—of any dealer. It costs little by the package, but less by the box.

You save hundreds of pennies by this long lasting confection. You save your children's teeth. You save their digestion. You save much bothering. You save much 'stickiness'. This delicious mint leaf juice confection saves in every way—benefits in every way.

Look for the spear

The flavor lasts

REBEL YELL FOR CORP. TANNER

The North and South Met and Clasped Hands in Arlington National Cemetery

WASHINGTON, Nov. 13.—North and South met and clasped hands over the dead of the Confederacy in Arlington National cemetery yesterday when the United Daughters of the Confederacy laid the corner-stone of a great monument to the Confederate dead.

After former Secretary of the Navy Hilary A. Herbert with pomp and circumstance had laid the corner-stone and William Jennings Bryan had pronounced a dedicatory oration, lauding the dissipation of sectionalism, the formal program of the day was concluded.

But Colonel Herbert, as master of ceremonies, surprised the throng of spectators by calling upon Corporal James Tanner of the Grand Army of the Republic for the final word from the North to the South.

Leaning heavily on his stick, Corporal Tanner raised his hands over the crowd and pleaded for the ultimate elimination of sectional feeling.

"To you of the younger generation," he said, turning to the Daughters of the Confederacy crowded about, "I appeal for the establishment of true community of feeling between the North and the South. You can form no conception of the community of feeling that exists between the old Johnny Reb and the old time Yank."

From the little group of old men in faded gray who swung their tattered Stars and Bars over the new laid cornerstone, a shrill Rebel yell arose, and from then on the talk of Corporal Tanner was punctuated with cheering. He was interrupted with a round of applause when he claimed Virginia as his "graveyard." "For," he explained, "I was mustered out of the Union army at the second Bull Run by Stonewall Jackson's artillery," and, resting his stick against the table before him, the old soldier waved his trembling hands at the Southern veterans below.

A great crowd covered the grave-studded lawn of the Confederate section of the cemetery about the site of the new monument. Hundreds of members of the United Daughters of the Confederacy, wearing their red and white ribbons, surrounded the stand, where sat the Confederate veterans and a group of aged women in sombre black, widows of Confederate dead.

Colonel Herbert in his address rejoiced at the united factions of the country, North and South, and reviewed at length the causes and events of the Civil war. "The present," he said, "is the era not only of honors to the dead, but of justice to the motives and patriotism of both Union and Confederate soldiers."

Mr. Bryan praised the work of the Daughters of the Confederacy in erecting the monument, and lauded the spirit that prompted North and South to join in healing wounds made by the war.

"Let this monument," he said, "be emblematic of our nation's unity of aim and purpose. Standing on the line that once separated the two unfriendly sections, it became a bond of unity, and, breathing the spirit of Him who laid the foundations of a universal brotherhood, it will be to the country a promise of never-ending good will."

License Commission Met

The license commission met in regular weekly session last night, but there was little business to be transacted and the meeting proved to be a short one. Three licenses were granted and three were surrendered and cancelled.

The following were the licenses granted: A license to conduct pool and billiard tables at 396 Broadway to Michael E. Farrell; a hawker's and peddler's license to George Livingstone of 15 Queen street; a license to sell ice cream, fruit, confectionery, etc., on the Lord's day to Mary Thompson of 21 Marshall street.

The following licenses were surrendered and cancelled: The license to sell ice cream, fruit and confectionery, etc., on the Lord's day at 21 Marshall street, by Celina Sicard; a similar license at 708 Lakeview avenue, by Alime Couture.

Wilson, That's All

SAN FRANCISCO, Nov. 13.—Returns from all but five precincts of 4,372 in the state, including what were reported to be official returns from 35 of the 58 counties give Woodrow Wilson a plurality of 21 votes. These returns show majorities for Roosevelt in 16 counties and for Wilson in 42 counties.

WILLIAMS' KIDNEY PILLS

Have you overworked your nervous system and caused trouble with your kidneys and bladder? Have you pains in loins, side, back and bladder? Have you a flabby appearance of the face, and under the eyes? If so, Williams' Kidney Pills will cure you. For sale by all druggists. Price 50c.

WILLIAMS MFG. CO. Props. Cleveland, Ohio

For sale by Falls & Burkinshaw.

A Card

We the undersigned, do hereby agree to refund the money on a 50 cent bottle of Greene's Warranted Syrup of Tar if it fails to cure your cough or cold. We also guarantee a 25c bottle to prove satisfactory or money refunded.

F. H. Butler & Co.
A. Thomasson
Fred O. Lewis
F. C. Goodale
Falls & Burkinshaw
E. T. McEvoy
F. P. Moody
Carleton & Hovey
Brunelle's Pharmacy
Davis Square Drug Store
A. W. Dows & Co.
Carter & Sherburne
Albert E. Mears
Routhier & Delisle

To Keep A Hired Girl—Keep Her Comfortable with a PERFECTION SMOKELESS OIL HEATER

It makes all the difference between cheerful comfort and chilly discontent.

It makes that same difference to you and all your family. It is the cheapest and handiest way of getting heat where you want it and when you want it. No wire, tube or flue connection. You can carry it wherever you want it—bathroom, dining-room or living-room.

The Perfection Heater is smokeless and odorless. Easily cleaned. Damper top and cool handle. Safe and economical.

Dealers everywhere, or write for description circular.

STANDARD OIL COMPANY OF NEW YORK

Albany Buffalo Boston New York

WOOD

Plenty of Dry Wood

MILL KINDLINGS, SPRUCE EDGINGS, SLAB AND HARD WOOD

I Have Not Yet Advanced the Price Owing to the Fact That I Have a Large Stock on Hand.

JOHN P. QUINN

Office and Yards Gorham and Dix Streets.

Telephone 1180 and 2480 WHEN ONE IS BUSY CALL THE OTHER

THE SUN'S DAILY PICTURE PUZZLE

THE SEESAW.

Oh! life is a seesaw, as sages have shown;
Our hopes are inflated, then punctured and flown;
The gilding will tarnish, the vista look drear;
The tan fades away and the freckles appear.

Find an admirer.

ANSWER TO YESTERDAY'S PUZZLE.

Upside down, between two.

FOR PROGRESS A CLEAR TRACK

In addition to the fourteen and a half millions spent for completed improvements there are

$15,576,411.24 authorized for improvements now under construction; of which over half are finished today.

To LOWELL and VICINITY of this new fifteen millions your section is receiving for Lowell & Nashua Bridge Repairs, $80,000.00.

Increased Facilities Spell Increased Efficiency

The BOSTON and MAINE Railroad

Lowell is to Have the Largest and Best Appointed Comfort Station in New England---It Will Cost Approximately $22,000

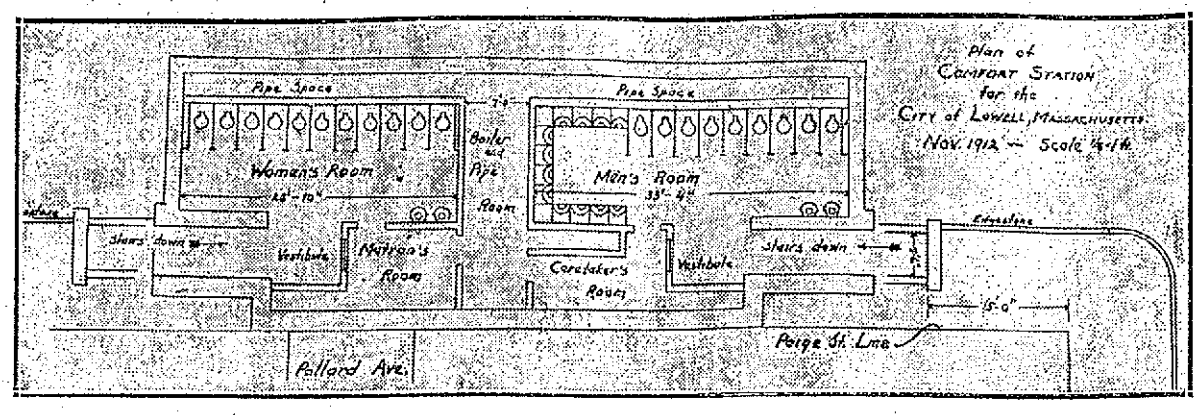

PLAN OF COMFORT STATION IN PAIGE STREET

The above plan shows the lay out of the comfort station now in the process of construction in Paige street. The men's entrance will be fifteen feet from the Bridge street line while the women's entrance will be just beyond Pollard avenue in Paige street. The dimensions of the station, roughly, are between the above named points and from the south line of Paige street to the centre of the street.

The main walls and the floor foundations will be of concrete, water-proofed outside. The inside will have a thin wall, one brick thick and laid against the concrete, together with a one-brick wall of tile brick. The finish of the walls and the ceilings will be of number one gray Tennessee marble. The lighting will be electricity and the heating will be from a boiler as shown in the plan.

All of the station will be underground with the exception of the two entrances and the 4x5 granite column which will take care of the ventilation. This column will be located on the outer edge of the sidewalk near Pollard avenue.

The roadway will be supported by T beams carrying small reinforced jack arches. When completed it will be the largest and best appointed comfort station in New England. The total cost, including excavation, building, furnishing, repaving etc., will be approximately $22,000.

The original contract called for the completion of the station on or before December 15, but there was a proviso having to do with ledge encountered to the effect that every day of ledge meant an extra day on the contract time and in favor of the contractor. The contractor has been working about two months on ledge and it is not expected that the station will be opened before February 15. It has not been decided yet as to how many will be employed in the station but it will be necessary for a man and woman to be on duty at whatever hours the station will be kept open and it probably will be kept open night and day.

ETTOR HEARING

Continued

grace from such capitalists to try to starve the workers as such a policy would only embitter them more than ever.

"'At least,' is said, 'they should be grateful to the workers that make the cloth, without which their daughters would go naked in the streets like so many savages.' I further dwelt on how the workers starved to submission while their children were crying for food would go back to the mills with hatred in their hearts; that there would be no hope for peace; they would be enraged and then I said: 'Under such conditions, God help their cloth and God help their looms.'"

Ettor said he spoke that same day in the Syrian church to the strikers in Italian.

"I told them of false rumors circulated that the strike had been settled," said Ettor. "I warned them that it was not so and proved a case of bad faith on the part of the mill owners, who sought to get the people back to work under false pretenses.

At this meeting the commonwealth maintained were distributed circulars signed by Ettor and Giovannitti advising the strikers to "knock down the stairs" persons who urged them to return to work "and "to break their bones." Attorney Mahoney showed Ettor this circular which had been put in evidence and he denied any knowledge of it.

"The first time I ever saw that circular," the witness said, "was when it was presented in court"

The witness then described the events on the morning of Jan. 29 when the strikers paraded. He declared that he urged that there be no violence, that he said: "We will march away from the mills." He also told how during the parade he rushed around to head off a detachment which was marching toward the soldiers.

"There was danger of disturbance with the soldiers," he said, "so I stood between the soldiers and head of the parade. I held up my arms and swung the marchers away from the soldiers."

ETTOR SAYS THAT HE NEVER PREACHED OR COUNSELLED VIOLENCE

SALEM, Nov. 13.—Joseph J. Ettor, the Lawrence strike leader on trial here with Arturo Giovannitti and Joseph Caruso for murder, continuing his own defense today, declared that he could not conceive of any way in which violence or destruction of property could bring results in attaining the social ideal.

Ettor, charged with responsibility for the killing of Anna Lopizzo in a strike riot on the ground that he incited strikers to violence, testified that his efforts throughout the struggle were to prevent disorder.

"Did you ever preach or counsel force or violence?" asked Lawyer Mahoney.

"No, sir," Ettor replied.

"Why?"

"Because," Ettor answered, "violence does not bring results. The power of the worker is not in destruction but construction. In controversies involving wages the greatest power of the worker is doing nothing. I believe that all machinery to produce wealth should belong to society and to destroy property would leave that much less for society when it attains its aim. Destruction not being a utility is barred from my program to attain the social ideal."

Ettor testified that he was not an anarchist and recited occasions during the strike on which he had preached against violence. After the street car riots of January 19th Ettor said he told the strikers not to provoke trouble and not to let themselves be provoked into trouble. He said:

"I told them I was morally certain that the attacks upon the street cars were carried out by direction of the mill owners to provoke trouble. In support of that I cited many strikes in which employers actually destroyed their own property to discredit the strikers and gain military interference to break the strike."

MEN WHO TARRED GIRL

On Trial at Norwalk, Ohio, Today

NORWALK, O., Nov. 13.—The trial of the six West Clarksfield men charged with tarring 19 year old Minnie LaValley was resumed today. Perry Fennimore, a brakeman, was expected to be the principal witness. He was expected to testify that on the day after the painting of the girl he was notified by several men of the village that he would get worse than she did if he went to see her.

To strengthen his case, Prosecutor Young intended trying to corroborate the identifications made by the girl yesterday.

BERNARD B. GOLDEN

Acting as Business Agent for Local Carpenters During Michael E. Lee's Illness

The duties of Michael E. Lee, business agent of the local carpenters' union, who has been confined to his home for the past week with a serious illness, are being performed by Bernard B. Golden. The latter was appointed to serve in the capacity of business agent and representative of the carpenters until Mr. Lee is able to return to his office.

The Carpenters' District council will hold a meeting in the Carpenters' hall in the Runels' building tomorrow evening.

WILL INSTALL OFFICERS

State Leaders of Knights of Columbus Will Be Present at Meeting tomorrow Night.

Louis Watson, state deputy of the Knights of Columbus of Massachusetts, together with John S. Quinn, state warden, and assisted by Peter F. Ward, district deputy for the Lowell council and the latter's full staff will officiate at the installation of the new officers of the organization at the meeting tomorrow evening.

Besides this fact, there is another item of considerable importance attached to this meeting. It arises from the fact that the gathering will be the opening of a new administration year and that the social events will be set in full swing.

THE LOCAL BOYS' CLUB

Is Now Starting on Its Thirteenth Year

The Lowell Boys' club is this year beginning its thirteenth year's work among the street boys of our city. In that time it has had a total membership of over 12,000 boys, while the present membership is somewhat over 1500. Since opening the rooms this fall there have been about 50 members coming.

These are boys who have become of sufficient age to join the club and are enjoying the benefits of the newly fitted up reading room, the games, such as checkers, pechesi, messengerboy, crocoinole, etc., while in the rooms below they have some exciting games of basketball, and the use of the gymnasium for their play.

The attendance for the past month has averaged over 200 boys per night.

The shower baths have been largely patronized for boys are now appreciating a place to get a good bath and be clean.

The industrial work for the winter is now starting in and the boys are eager to join the classes in carpentry, caneseating, signlettering, ropesplicing, cobbling and printing.

The rooms at 45 Middle street are open every evening 7 to 9 and Mr. J. H. Stewart, the superintendent, extends to all a cordial invitation to go and see what is being done for the boys of Lowell.

HIBERNIANS MAKE PLANS

Division 11 Held Important Meeting Last Night—Committee Appointed for Annual Dance.

Marked enthusiasm and earnestness were the chief characteristics of a meeting of Division 11 of the Ancient Order of Hibernians last night in Hibernian hall. Three new members were initiated and five names proposed for admittance into the society.

The organization is now becoming more noticeably alive to the social side of its life, and last evening a committee of the officers was appointed to make arrangements for the annual dance. The committee comprised Pres. J. F. McInerny, Vice President T. Hopley, Secretary P. J. Hickey, Financial Secretary William Nelson and Treasurer John H. Hickey.

The committee will make all arrangements for the affair and will first decide upon a date. The society intends to make this a banner event of the season and will spare no pains in doing so. People are destined to be made aware of the fact that there is "Some go" to the A. O. H.

Another fact which may prove interesting is that the Order of Hibernians, Division 11, paid sickness and death benefits last evening to the amount of $350. The financial conditions of the division are in a flourishing condition despite the recent heavy drains on it by the paying of benefits. Besides the ladies' auxiliary and Div. 11 there are four others, namely Divisions 1, 2, 8 and 25.

Textile School Notes

The Textile team played the St. Johns Academy team at Danvers Saturday, and were defeated by the score of 6 to 0. The game was a very interesting one and only for a little hard luck the score would have been reversed.

Dr. Tupper of Boston addressed the students at the school Monday noon.

The freshmen and sophomore football teams are to play each other some time during next week. This game is an annual event and is always looked forward to with a great deal of interest by the members of both classes. Following the game there is a flag rush and the members of the freshman class will try to capture the class flag of the sophomores.

The Delta Kappa Phi fraternity will hold its initiations at the Academy of Music Friday night. It has always been the custom of this fraternity to hold its initiations here each year.

A large number of men are still working on the new boiler house and it is hoped to have it completed by the first of January.

Many of the students of one of the fraternity houses were obliged to leave school because one of their number was taken sick with scarlet fever. Most of the fellows went to their homes but as the patient has been removed to the hospital they may return at any time now.

DEATHS

GREEN—Mrs. Angie Green, wife of John P. Green, died last night at her home, 173 School street, aged 58 years. She leaves, besides her husband, two sons, Frank D. and Charles C., and two daughters, Mrs. Maude G. Callahan and Mrs. Bertha F. Kirk.

BRIDGE—The friends and former pupils of Miss Ellen A. Bridge will be pained to read of her death in Marlboro, Mass., on Nov. 7, after two days' illness from paralysis of the brain. The funeral occurred at 2 p. m. Nov. 9. A sister and niece survive her.

A BURNING QUESTION

Coal Talk at City Hall This Morning

PURCHASING AGENT FOYE MEETS LOCAL DEALERS

Informal Conference at Which Dealers Say There is No Money in Handling Hard Coal

Edward Foye, who was yesterday named by the municipal council to investigate the high price of coal shipped from the mines in Pennsylvania to the retail dealers in Lowell, started at his task today by holding an informal conference with Fred Horne and Joseph Mullin, local dealers. Mr. Foye called the dealers into conference so that he might ascertain preliminary information about the coal question.

The dealers said that on anthracite coal there is practically no money made by the retail dealers. After paying the expenses to get it here from the mines and the distribution, the dealers informed Mr. Foye that they receive a net profit of not over 35 cents a ton. One of the dealers said that he is of the opinion that the local dealers will show a deficit in their funds after this season's business.

Mr. Horn said that he makes practically no profit on the anthracite coal, but does on the soft coal. He also informed the purchasing agent that the stove coal for which there is a great demand, is practically impossible to get from the mines. One local dealer, the speaker said, sent in an order for the stove coal and he was informed that unless he ordered the same amount of nut and egg, the stove coal would not be forwarded. The dealer sent in an order for ten carloads of stove, and the same number of egg and nut, but when his order was delivered he received the ten carloads of the nut and the egg, but only one car of the stove coal arrived here.

Mr. Foye will continue his search for information and may visit the mines to further investigate the conditions.

Scarlet Fever Cases

Agent Bates of the board of health reports that 25 cases of scarlet fever have been reported during the present month. Of this number six were received this week. He also announced that there are seven cases of diphtheria on hand at the present time.

Building Permit

Andrew F. McQuaid received a permit from the inspector of lands and buildings to erect an 8-room dwelling house at 745 Chelmsford street, the building to be 24x34 and two and one-half stories high. The cost is given as $2000.

SOCIAL FEATURE

Of Y. M. C. I. Will Be Second of Series of Ladies' Nights Next Tuesday Evening.

On next Tuesday the members of the Young Men's Catholic Institute will hold the second of their series of ladies' nights at the clubhouse in Stackpole street and this bids fair to surpass the last one in the number of those present. The committee in charge includes Joseph Mullin, chairman; George O'Meara, Paul Clark, Thomas Hartley and Joseph McGarvey.

The bowling team has arranged games with Nashua and Haverhill so as to put the men in trim for the city league. The Y. M. C. I. team will be picked from Curry, Coleman and Whalen, of last year's crack Fairmount team, which won the City league; Kelly, Johnson and Gilligan, of the Brownie quintet which took second place in the league, and Martin, Mullin and Clark of last season's Y. M. C. I. five.

FUNERALS

HAROLD—The funeral of the late Hugh Harold took place this morning at 8 o'clock from the funeral parlors of Undertakers M. H. McDonough Sons and was well attended. The cortege proceeded to the Immaculate Conception church, where at 9 o'clock a mass of requiem was sung by Rev. Edward Fox, O. M. I. The choir sang the Gregorian mass. During the mass the soloes were sustained by Mrs. Hugh Walker and Mr. Charles P. Smith. Mrs. Walker presided at the organ.

CONWAY—All that was mortal of the late Mrs. Bridget T. Conway was tenderly consigned to its final resting place in the Catholic cemetery this morning. The esteem in which the deceased was held was evidenced by the wealth of beautiful floral offerings and the large attendance at St. Michael's church where the services were held. The cortege left the home of deceased, 127 Sixth street, at 8.30 o'clock and wended its way to St. Michael's church, where at 9 o'clock a high mass of requiem was celebrated by the Rev. John J. Shaw, pastor. The choir rendered the Gregorian mass. Miss Carolyn White presided at the organ and the choir was under the direction of Mr. Thomas P. Bulger.

There was a profusion of beautiful and appropriate floral offerings, as follows: Large pillow of roses, pinks, lilies and ferns, with the inscription "Mamma," from the family of deceased; standing cross on base of chrysanthemums, roses, pinks and ferns inscribed "Sister," Mr. and Mrs. Patrick Doulne and family; wreath on base of roses, pinks and ferns with the inscription "Sister," Mr. and Mrs. Austin Roulne and family; standing wreath on base of violets, roses and galax leaves, Mr. Thomas Conway and family; wreath on base of chrysanthemums, roses and ferns, Mr. and Mrs. Thomas Conway, Jr., and family; spray of chrysanthemums, Mr. and Mrs. William E. Conway of Boston, Mass.; standing crescent and dial on base indicating the sad hour, from the axminster threading and winding department of the Bigelow Carpet Co.; crescent and star on base of roses, pinks and ferns from the setting department of the Bigelow Carpet Company; spray of chrysanthemums and ferns, Miss Lena and Mr. James Kelley; spray of pinks and roses, Mr. and Mrs. William Murray and family; wreath of chrysanthemums and pinks, with the inscription "At Rest," Mr. and Mrs. Michael Armstead; spray of chrysanthemums and roses, Mr. and Mrs. James Dwyer; spray of yellow chrysanthemums, Mr. and Mrs. John McKinley; spray of white chrysanthemums, Mr. and Mrs. James Gill; spray of chrysanthemums, with the inscription "We Shall Miss You," Mr. and Mrs. Eugene P. Sullivan and family; spray of white chrysanthemums and sweet peas, Mr. and Mrs. Daniel Sullivan and family; spray of chrysanthemums and roses, the Misses Mary and Margaret O'Rourke; spray of chrysanthemums and ferns from the Misses Mary and Annie Davis; spray of roses and pinks, Mr. and Mrs. Patrick McManus and family; spray of chrysanthemums and ferns, Miss Margaret Cahill; spray of roses and pinks, Mrs. Barr and Mrs. Goggin; wreath of roses, pinks and ferns, Lawrence McGrath and family; spray of chrysanthemums and ferns, Miss Daisy Reardon; spray of pinks and roses, Mrs. Patrick Rourke and family; basket of cut flowers, James McManmon. There were several other sprays from friends.

The bearers were Messrs. John E. Conway, Thomas V. Conway, William E. Conway, Anthony Conway, John McKinley and John Quirke.

Burial was in the family lot where the committal prayers were read at the grave by the Rev. Francis Mullin. The funeral was under the direction of Undertakers Higgins Bros.

ROBARGE—The funeral of Alfred Robarge took place this morning from his home, 28 Grand street. Solemn high mass of requiem was celebrated at Notre Dame de Lourdes church at 9 o'clock by Rev. J. B. Barette, O. M. I., who was assisted by Rev. Leon Lamothe, O. M. I., as deacon and Rev. Lucien Laganiere, O. M. I., as sub-deacon. The choir was under the direction of Mr. A. H. Racicot, Miss Alma Alexander presiding at the organ. The bearers were Alfred Ladeur, Oscar Rousseau, Joseph Hamelin, Henri Charron, Laurant Steeve and George Berard. Burial was in St. Joseph's cemetery, where the committal prayers were read at the grave by Rev. Leon Lamothe, O. M. I. Funeral arrangements were in charge of Undertaker Joseph Albert.

GOT SOME?

Possibly "Have you some?" is better, but the heading seems easier. We refer to Peroxide of Hydrogen, a most necessary article for the household medicine chest. Good for burns, bruises, cuts, as a gargle, tooth and mouth wash. Ours is of guaranteed strength and purity. Pints, 25c; 1-2 pints, 15c, and 1-4 pints, 10c, in sealed bottles. Howard, the druggist, 197 Central street.—Adv.

If you want help at home or in your business, try The Sun "Want" column.

SPECIAL NOTICE!

So many friends make purchases here on Saturday that it is difficult for us to make necessary alterations in time for delivery on the same day in all cases. Our tailors are compelled to overwork and rush more than we like to demand of them. We, therefore, appeal to you to select EARLY IN THE WEEK the suit or overcoat you want. Then our tailors have time to make the necessary alterations and to have your suit ready for you to wear when you want it.

Men: Put on your "thinking caps!"

Why should you pay more than you NEED to pay for clothes?

Many of you do it because you have a dim sort of an idea that paying a fancy price for a suit or overcoat makes the GARMENT BETTER!

JUST TWO PRICES $10 $15 TWO JUST PRICES

Listen: What you PAY for clothes is no indication of what they are WORTH. Some clothes at $25 don't begin to be worth that price. On the other hand a P. & Q. garment at $10 IS WORTH $15 and a P. & Q. garment at $15 IS WORTH $20 and more. Isn't the SAVING worth your consideration?

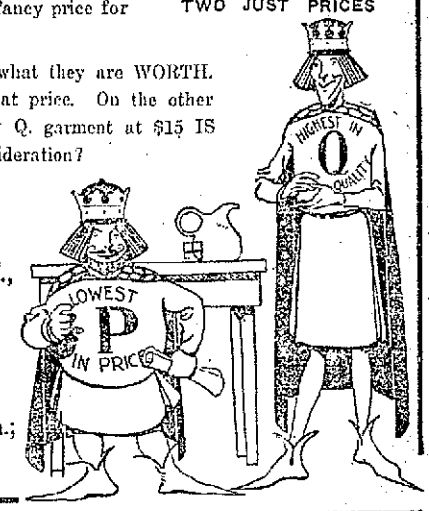

The P & Q Shop

48 CENTRAL ST., Opp. Middle St., Lowell, Mass.

P. & Q. Shops in New York; Trenton, N. J.; Waterbury, Conn.; Worcester, Mass.; Lowell, Mass.

Ideas for the Person Who Does the Buying

GLASSWARE	VARIOUS	
BOTTLES, All Sizes	Jamaica Ginger.....lb.	30c
FUNNELS	African Ginger.....lb.	20c
GRADUATES	Licorice Compound..lb.	29c
HYDROMETERS	Gentian .....lb.	25c
THERMOMETERS	Foenugreek.....lb.	12c
CHEMICAL FLASKS	Antimony (black)...lb.	20c
ALCOHOL LAMPS	Elecampane.....lb.	25c
TEST TUBE BRUSHES	Anise Seed.....lb.	20c
BEAKERS	Dextrine .....lb.	10c
CASSEROLES	Boracic Acid.....lb.	19c
MORTARS and PESTLES	Sodium Phosphate..lb.	15c

TALBOT'S Chemical Store

40 MIDDLE STREET.

The GILBRIDE CO.

OUR ANNUAL

Thanksgiving Sale of LINENS

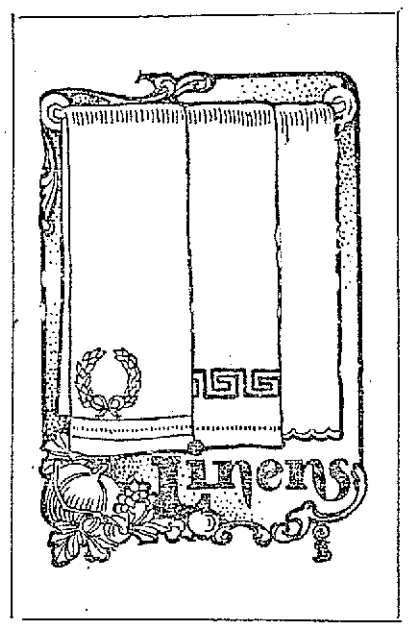

STARTED TODAY

See Window Display

THANKSGIVING—That good old-fashioned festival of the American Home, where hearts long separated meet once more to rejoice and have a good time, and the table is laden with the fruits of the field and labor.

We Want To Provide You With Your Thanksgiving

TABLE LINENS

We are going to make it a sale of Table and Decorative Linens, overflowing with advantages that might be expected out of season, but that are all the more impressive because coming when every prudent woman is looking to replace the old with the new.

Every piece in this sale is of a high standard of quality, and every price quotation is from 20 to 25 per cent. less than what these fine linens bring in the regular way—plenty of Linens for a choice and the best Linen Department in Lowell to buy from.

THANKSGIVING SALE OF

DECORATIVE LINENS

50c Scarfs and Shams, nicely made, Torchon lace trimmed, size squares 30x30. Scarfs 18x54. Sale price 39c

$1.25 Jap. Drawn Work Scarfs and Squares, handsomely embroidered. Sale price.....98c

89c Renaissance Doilies, 30 inch round and square, with Jap. drawn work. Sale price.....69c

$1.25 Renaissance Doilies, 36 inch, round and square, with Jap. drawn work. Sale price.....89c

$1.75 Renaissance Doilies, 45 inches in diameter. Sale price $1.50

$2.50 and $2.98 Renaissance Doilies, 54 inches in diameter. Sale price.....$1.98

$5.00 and $6.00 Renaissance Doilies, 45 and 54 inches in diameter, elaborate designs. Sale price $3.98

$2.50 and $3.50 Chany Lace Scarfs and Squares. Size squares 30x30; scarfs 18x54. Sale price $1.98

THANKSGIVING SALE OF PATTERN

TABLE CLOTHS AND NAPKINS

98c Mercerized Table Cloths, two yards long, hemmed ready for use. Sale price.....79c

$1.50 Hemstitched Table Cloths. Sale price 98c

$6.00 All Linen Sets, 1 cloth, 72x72 inches, 1 dozen 20x20 inch napkins of imported Irish linen, good weight and handsome patterns. Sale price $4.98

$3.50 Hemstitched Table Sets, 1 cloth 2 yds. long, 1-2 dozen napkins, neatly boxed, making them suitable for gifts. Sale price.....$2.50

$6.50 All Linen Hemstitched Sets, 1 cloth 2 1-2 yards, 1 dozen 20x20 inch napkins of imported Irish linen, good weight and handsome patterns. Sale price $5.00

Thanksgiving Sale of

TABLE LINENS

By the Yard

50c Table Damask, mercerized satin finish. Sale price 39c

69c Table Damask, an extraordinary bargain, made in Ireland, pure linen. Sale price.....45c

$1.00 Table Damask, warranted all pure linen, slightly imperfect. Sale price.....79c

$1.25 and $1.50 Table Linen. A reliable Irish make, all pure linen, two yards wide, noted for its wearing qualities. Sale price.....$1.00

$2.98 All Linen Napkins, size 22x22 inch. Sale price $2.00

THE LOWELL SUN

JOHN H. HARRINGTON, Proprietor

SUN BUILDING, MERRIMACK SQUARE, LOWELL, MASS.

Member of the Associated Press

THREE DOLLARS PER YEAR. TWENTY-FIVE CENTS PER MONTH

DEMOCRATIC RESPONSIBILITY

The democratic party for the next four years will control not only the house but the senate and the presidency.

It rarely happens that these three branches of the law making power are of the same political complexion and in perfect accord.

Our form of government for this reason is not at all times responsive to the will of the people. In England, once the government is squarely defeated on a motion in the commons the ministry has to resign and appeal to the country or else call upon the sovereign to form a cabinet.

During the period from 1875 to March 4th, 1909, both the president and the senate were in political accord with the house for seven years only; and one or both were steadily at issue with the house for eighteen years. Thus only for seven years out of a quarter of a century has the government of the United States been responsive to the popular will.

In this light then the victory of the democratic party seems all the more important and the responsibility of that party all the greater. The democratic congress backed by a president of the same party will have complete control over the government of this nation until through some unpopular act, public sentiment in regard to the party and its work shall have completely changed.

The critics of government are more severe at the present time than ever before. Graft, mismanagement and the subordination of public to private interests will kill a party more quickly nowadays, than in the days of Mark Hanna and Tom Platt.

The crusade against graft in every department of government has swept from the Atlantic to the Pacific, and parties must be more loyal to the people and more free from corruption than ever before, if they want to remain in power. Thus it is, that the democratic party, while having a great opportunity, must consult the wishes of all the people rather than any particular section thereof. The time to make the record is within the first two years after assuming control because there may be a change two years hence that will make the senate republican. Governor Wilson will undoubtedly see the wisdom of using this period to place on the statute books some wise legislation.

TIME TO END THE WAR

Common humanity dictates the wisdom of peace negotiations in the Turkish war since the Turks can do nothing in the line of stopping the invaders but stand up to be mowed down. According to the testimony of eye witnesses the sufferings of the Turks are the most severe to which human beings can possibly be subjected. In the might of his power the Turk was doubtless cruel; but now that he is humiliated, there should be a show of Christian charity that would avoid the worst inflictions of war—famine, disease and lack of surgical or medical aid. The powers will do well to hasten the end of the war. It is better for Turkey to yield now and part with her territory than wait until her whole army is cut to pieces or killed by disease and until her capital shall have been made the fuel for a great conflagration.

DRACUT TAX RATE

The people of Dracut are excited over the high tax rate of $28.30 per $1000 as a result of the pay-as-you-go policy applied during the past year. This state of affairs is the result of an economic policy carried to foolish extremes. When the town undertakes to have permanent improvements made it should borrow so as to have future generations pay their part of the expense; but Dracut has apparently set out to make only such improvements, permanent and otherwise, as it can pay for within the year. Such a policy must be very reactionary. The town borrowed no money for such purposes last year and hence the jump in the tax rate from $18.30 to $28.20. It is not wise to sacrifice the present to the future to this extent.

THE SPANISH ASSASSINATION

The assassination of the Spanish statesman, Premier Canalejas, is another outrage which appears to have been deliberately planned by the anarchists. The assassination was probably planned by the revolutionary element that overturned the monarchy in Portugal and established a republic, that seems to be ruled by a combination of socialists and anarchists. Canalejas was guiding Spain onward towards progress and prosperity. He will be missed, as there seems to be no other man of equal ability to take his place. The crime, however, may unite the people more than ever in support of the monarchy and against the element that seeks its overthrow.

SELECT THE BEST MEN

There seems to be a strong public sentiment in favor of selecting new and if possible better men for some of the offices to become vacant at city hall early in January. The citizens, or at least a large portion of them, want a change. The opportunity to retire the undesirables and select better candidates will occur at the primaries on Nov. 19. The city needs men who are honest and capable and who will not attempt to cheat, bluff or deceive the people.

GREECE FORGING ON

The Kingdom of Greece will hereafter be a more important factor in the councils of Europe. The islands added to her territory both for commercial and strategic purposes are very valuable.

Boston Transcript announcement that W. B. Plunkett of Adams is a candidate for the United States senate is perhaps a bit premature, but the suggestion meets with northern Berkshire approval.—North Adams Herald.

It appears also that Plunkett has some democratic backing if we are to credit the charges made by Mayor Fitzgerald against Governor Foss. We do not believe it makes the slightest difference to Mayor Fitzgerald who the candidates may be. Had he not been a candidate there might have been a chance for some democrat.

That the recent election contest was one of principles and not men was proved in New York where Strauss, who was regarded as a tower of political strength, ran away behind Hedges, the republican candidate for governor, and Hedges was 200,000 behind Sulzer. Strauss was in the third class with Roosevelt, where he belonged.

The great question of the hour is whether the republican party is dead or only in a state of catalepsy from which it will awake in a year or two. The progressives assure us that it is high time to call in the political undertaker. Col. Roosevelt would willingly deliver the funeral oration.

John N. Cole of Andover wants such a reorganization of the republican state committee as will put business sagacity at the head of the state organization. Mr. Cole apparently speaks from experience. He was a candidate for governor.

The voters of Lowell should discount the greater part of the political speeches they hear on the street corners and remember that street corner oratory is not an essential qualification for a candidate for municipal office.

Safety in public travel demands that both automatic and horse drawn vehicles shall use lights at night as required by law. The lighted auto is not protected against collision with an unlighted wagon in front.

The cause of home rule is safe despite the snap motion of Monday morning. The Asquith ministry has still a clear majority of 100.

President Wilson by calling an extra session of congress would help the prophets of coming calamity to "make good" their predictions.

The evidence against the gunmen in the Rosenthal case seems to be such as to leave no loophole for their escape.

Seen and Heard

When a girl gets engaged, she isn't satisfied until everybody knows it.

Which would you rather be, bald or carroty redheaded?

After you have abused a man in public for three months, he is pretty sure to say you are unjust.

When a woman announces that she is very affectionate in her disposition, the men who hear her all look scared.

A bore is a fellow who persists in telling you things of no interest to you when you want to tell him things of no interest to him.

When a man says: "I don't know what to do," it must be that he isn't married, for if he were he could ask his wife.

It is hard luck for a man to pay $20,000 for a private yacht, and then be seasick all the time when he goes on his first voyage.

With this new fashion of putting each piece of chocolate into a crimped piece of paper, do you realize how much crimped paper you buy at from 40 to 80 cents a pound?

You can't keep a "child of nature" away from his favorite haunts by the running stream or through the untraversed wilds of forest and it matters not where fate may take him eventually you'll hear from him, rod and gun in hand, with "his faithful dog to bear him company," looking like Alexander of old, for new fields to conquer, and hence these few lines. Everybody down town has missed Harry L. Young, "Little Harry" as he is known to his intimates, who disappeared from his usual rendezvous about a year ago to accept a lucrative position in far-away Toronto. Harry was one of Lowell's most expert hunters and fishermen and was never so happy as when plodding through the woods or on a neighboring pond always returning with trophies which no amateur could ever secure. When it became known that Harry was to leave Lowell some of his friends got together and presented him a beautiful gun, with the eloquently expressed hope that some day while in Canada he might see something to shoot at, the spokesman of the occasion being Harry Gonzales, the well-known fish warden and "child of nature." That the gun came in handy is evidenced by an interesting letter received from Mr. Young yesterday, in which he has the following to say: "A friend of mine who has a 'bug' on hunting, and myself recently had a nine days' hunting trip about 100 miles north of here. We had great luck. We had some good dogs and the shooting was grand. The first day we got 36 hares and a couple of partridges. We got all the ducks we cared to shoot and a few snipe. The deer season is now on and they are running special trains to bring home the hunters and their deer and dogs. They allow a hunter to use dogs in hunting deer up this way. I must tell you a little story about a friend of mine here, who has just returned from a moose-hunting trip. With a few friends he went as far as he could by train and then the party hired a farmer to haul them into camp 20 miles in the wilderness. The farmer was to return in a week and haul their outfit back again. They did not get any moose and the farmer was a day late in going after them and they decided to start and walk out. They plugged along until dark when they came to a clearing in the woods and there in the dim light they saw what they thought were two moose. In high hopes they raised their guns and blazed away at them. They hit them and shot them dead, but they were not moose, only the farmer's two horses. It cost them an even $400 to settle for the horses."

The report of a wedding as seen by Baptiste Paquette and published in this column, Monday, has awakened memories of Dr. Drummond and we have been requested to publish the following poem:

THE WRECK OF THE JULIE PLANTE

On wan dark night on Lac St. Pierre,
De win' she blow, blow, blow,
An' de crew of de wood scow Julie Plante
Got scar't an' run below—
For de win' she blow lak hurricane,
Bimeby she blow some more,
An' de scow bus' up on Lac St. Pierre
Wan arpent from de shore.

De captinne walk on de fronte deck,
An' walk de hin' deck, too—
He call de crew from up de hole,
He call de cook also.
De cook she's name was Rosie,
She come from Montreal,
Was chambre maid on lumber barke,
On de Grande Laching Canal.

De win' she blow from nor'-eas'-wes'—
De sout' win' she blow, too,
W'en Rosie cry "Mon chere captinne,
Mon cher, w'at I shall do?"
Den de captinne t'row de big ankerre,
But still the scow she dreef,
De crew he can't pass on de shore,
Becas he los' he's skeef.

De night was dark lak' wan black cat,
De wave run high an' fas',
W'en de captinne tak' de Rosie girl
An' tie her to de mas',
Den he also tak' de life preserve
An' jump off on de lak',
An' say "Goodby, my Rosie Dear,
I go drown for you sak'."

Nex' mornin' very early
'Boul ha'-pas' two—t'ree—four—
De captinne—scow—an' de poor Rosie
Was corpses on de shore,
For de win' she blow lak' hurricane,
Bimeby she blow some more,
An' de scow bus' up on Lac St. Pierre,
Wan arpent from de shore.

MORAL

Now all good wood scow sailor man
Tak' warning by dat storm
An' go an' marry some nice French girl
An' live on wan beeg farm.
De win' can blaw lak' hurricane,
An' s'pose she blow some more?
You can't get drown on Lac St. Pierre
Se long you stay on shore.

—William Henry Drummond, M. D.

THEY WANT TO VOTE

Brockton Women Surge in City Hall Anxious to Be Voters—More Than 3000 Names Put on List in Two Days

BROCKTON, Nov. 13.—In addition to the 1305 women who registered Monday, more than 1700 additional names of women were put on the lists by the registrars yesterday, making the total number of women who have registered for school committee since last Friday close to the 3600 mark.

So heavy was the registration Monday that City Clerk Frank C. Packard and several of his assistants worked until 5 yesterday morning checking up the lists. Registration opened yesterday at noon and closed shortly before 10 last evening.

All the afternoon and evening automobiles chocked City Hall square, while people having business in city hall could hardly get into the building. At one time more than 1000 women surged the corridors.

Scores of automobiles were used in getting out the women last night. The women refused to allow the men to help them and only a few men even dared face the crowd to be registered. The registrars will be in session today day and it is expected that the 5000 mark will be passed.

The entrance into the school committee contest yesterday of Rev. Julius Hulteen of the Campello Swedish Lutheran church resulted in hundreds of Swedish women being registered last evening. There will be four tickets of three each in the municipal election. The socialists have nominated two women, Mrs. Robert A. Nutting and Mrs. Ida Aakre. The progressives have nominated Mrs. Fred A. Hoyt and the democrats Mrs. B. Milo Burke. The women of the city seem determined to have representation on the school board.

Messenger Boy Injured

George Keefe, of 11 Winter street, employed as a messenger boy by the Western Union Telegraph Co., received a bad shaking up about 6.30 o'clock last night when in alighting from an outward bound car at the corner of Gorham and Fay streets he stepped off backwards and was thrown to the pavement. He was taken to St. John's hospital in the ambulance. His injuries were of a slight nature.

FIGURE IT FOR YOURSELF

How much money would you have in the bank or invested where it would be working for you had you but saved 15 per cent. of each dollar you have spent on living expenses? Read our advertisements in the

BOSTON SUNDAY PAPERS

If you can't come to the store.
ORDER BY MAIL

Our prices will help you to a bank account.

HOUGHTON & DUTTON CO.
"New England's Great Cash Store"
BOSTON, MASS.

DWYER & CO.
PAINTERS DECORATORS AND PAPER HANGERS
Estimates on all kinds of jobs, large or small at 170 Appleton street.

Industrial Courses
DAY AND EVENING SESSIONS
CIVIL SERVICE COURSE
SECRETARIAL COURSE
BOOKKEEPING COURSE
SHORTHAND COURSE
TYPEWRITING COURSE
Graduates Are Placed in Office and Government Situations
A Free Catalog Tells How. Begin Any Day.
LOWELL COMMERCIAL COLLEGE
7 MERRIMACK SQUARE

Serge Dresses Just for Thursday

We will place on sale two lots of serge dresses, at less than cost of material, a rare opportunity to buy a stylish dress of dependable quality, just at the time when you need it.

One style is of all wool Amoskeag serge, in brown, blue and navy; made long sleeves, high roll collar, buttoned side front, perfect fitting, nicely tailored; all the style and quality which usually sells for $7.98. Just for Thursday.... **$3.89**

Another style is of good quality of serge in brown, blue and navy, made with long sleeves, new style skirt, round collar, braid trimmed, buttoned down the front; a neat practical well fitting garment. Did you ever see a good serge dress for $2.89? Just for Thursday... **$2.89**

These prices are for Thursday only. If any are left Friday they will be marked at regular prices.

—THE—
White Store
116 Merrimack St.

KILLS CHILD

Man Smothers Baby Daughter and Writes of It—Police Looking for Him.

CHICAGO, Nov. 13.—To take revenge on his wife, with whom he had quarrelled, Charles Rose killed his 3-year-old daughter yesterday. The child was smothered to death.

A note, pinned to the pillow on which the child lay, was signed by the father, who admitted his deed. The police were unable to find Rose.

WONDER IF "BUNNY" KNEW

That the Gun Was Loaded—He Jumped on the Trigger and Just For That a Schoolboy Hunter is Dying

HACKETSTOWN, N. J., Nov. 13.—Cyril Newman, a schoolboy hunter, is dying in a hospital here from shotgun wounds received while rabbit shooting yesterday. He had placed his gun on the ground while he opened a trap containing a rabbit. He intended to shoot the captive as it ran away but the rabbit gave a jump and landed on the trigger of the gun, discharging both barrels.

BABY'S ECZEMA SPREAD TO FACE

Broke Out on Neck in Pimples, Scaly, and Very Unsightly. Red, Raw and Itching. Used Cuticura Soap and Ointment. Was Cured.

Cumberland Center, Me.—"My baby had eczema break out on her neck when about four months of age. It broke out in the form of pimples, and in a day or two was scaly. When the scales came off it left the skin very dark red and indeed very unsightly. It spread to her face and chest and was very red and raw. It itched and she tried to scratch it. I used two boxes of salve but without effect, and having heard of the Cuticura Soap and Cuticura Ointment decided to try them. Her neck and chest were very bad. I used two boxes of Cuticura Ointment with the Cuticura Soap night and morning, and in two months' time she was completely cured. She is a year old and her neck is as smooth and white as though she had never had eczema. I have perfect faith in the Cuticura Soap and Ointment." (Signed) Mrs. Geo. W. Emery, Feb. 5, 1912.

For pimples and blackheads the following is a most effective and economical treatment: Gently smear the affected parts with Cuticura Ointment, on the end of the finger, but do not rub. Wash off the Cuticura Ointment in five minutes with Cuticura Soap and hot water and continue bathing for some minutes. This treatment is best on rising and retiring. At other times use Cuticura Soap freely for the toilet and bath, to assist in preventing inflammation, irritation and clogging of the pores, a common cause of these distressing facial eruptions. Sold throughout the world. Sample of each mailed free, with 32-p. Skin Book. Address post-card "Cuticura, Dept. T, Boston."

☞Tender-faced men should use Cuticura Soap Shaving Stick, 25c. Sample free.

Carroll Bros.
Plumbers, Steam Fitters and Sheet Metal Workers
36 Middle St. Telephone 1650

MAN STABBED IN HOME

Wife Says She Acted in Self-Defense

BOSTON, Nov. 13.—Carl F. Whitney, proprietor of a Tremont street, Roxbury, restaurant, was seriously stabbed last night during a quarrel at his home at 93 Zeigler street.

His wife is being held by the police on a charge of assault and battery.

At the city hospital, where he is in the danger ward, he insisted it was his own fault, and refused to say anything against his wife.

He assumed all the blame for the affair, declaring that he had been excited and had done things which brought about the stabbing.

Mrs. Whitney, who was placed under arrest by Patrolman Hughes and lodged at the Dudley street station on the charge of assault and battery, stated that her husband had attacked her, and the stabbing was in self-defence.

Whitney, according to the police, is 29 years of age and hails from Rhode Island. His wife is five years his senior, and is of French-Canadian parentage. She is the mother of two children by a former husband.

Neighbors declare the relations of the couple have been ideal throughout the time they have lived in the vicinity. Persons living in the same house state that they never quarrelled and that the husband made every effort to please his wife, taking her often to the theatres and moving picture houses.

Shortly after 7 o'clock last evening they were heard quarrelling. The sound attracted the attention of nearby residents.

The screaming of a woman's voice followed by a groan and the noise of a falling body to the floor, caused one of the neighbors to telephone the police.

Dr. Lucas, who resides in the vicinity, had been summoned by Mrs. Whitney, and was engaged in dressing the man's wound when Patrolmen Hughes and Mulroy of the Dudley street station arrived.

Questioned by the officers, Mrs. Whitney asserted that she had acted in self-defence. "My husband and I quarrelled," she said. "He struck me. I said to him that if he did it again I would defend myself. He struck me and the stabbing followed."

The wounded man was taken to the hospital. The wound was located on the right side of the chest. The weapon used was a vegetable knife with a four-inch blade.

Whitney was placed on the dangerous list, but unless complications set in it is believed he will recover.

Whitney was known as the biggest man in the district. He is over six feet in height and weighs nearly 250 pounds. His wife is a very small woman, weighing less than half as much as her husband.

ARE FIGHTING FOR GOLD

Long Hidden Beneath the Snows of Alaska

WASHINGTON, Nov. 13.—Controversy over a fortune amassed from gold long hidden beneath the snows of Alaska has come to the supreme court for settlement. On one side was the Swedish Evangelical mission church of America; on the other was Peter Anderson, once missionary to the far north. In 1887 Anderson had finished his missionary training for the church at Chicago partly through his own means and partly through means furnished by the church, it is said. He was sent to Alaska and during the next two years he made prospecting excursions into the wilds, finally "striking it rich." Ever since the question has been debated as to whom the claim belonged.

At one time it is said an agreement was reached whereby Anderson gave $25,000 to the church school, $4,000 for expenses of theological students, and $25,000 for a hospital in consideration for a promise of the church not to sue him for the mine. Certain members protested and the whole question finally was submitted to arbitration. The matter finally got into the state courts of Illinois, where Anderson lost. He also lost in the federal district court in northern Illinois. It was from this last decision that he has appealed to the supreme court.

POLICE HELP WIDOW

Lawrence "Cops" Send Check For Wife of Boston Patrolman Who Was Fatally Shot

BOSTON, Nov. 13.—Capt. Thomas Ryan of police headquarters, treasurer of the Police Relief association, has received from the Lawrence Police Relief association a letter containing a check for $25 to be added to the fund that is being collected for the widow of the late Patrolman Albert M. Peterson, who was fatally shot early on the morning of Oct. 29.

The letter was written by Daniel F. Dwyer, president of the Lawrence association. In it he says:

"Inclosed you will find a check for $25. It is sent to you to be added to the payment that will be made by the Boston Police Relief association to the widow of Patrolman Albert R. Peterson, who was shot and killed Oct. 29. If the police officers of Lawrence can be of any service to the bereaved woman in any other way please do not hesitate to call upon us.

"The killing of this brave man comes straight home to us. It has taken a peculiarly strong hold upon us and arouses our deepest sympathy.

"Without warning, without a chance to defend himself, he received a mortal stroke. We realize that that is the chance that every police officer takes when he goes on duty, but we sincerely hope the murder of this patrolman will bring to the good people of this commonwealth a better and more serious appreciation of the police officer's lot; that it will serve to show that there are times when a police officer must defend himself; that the police officer is sometimes called upon to deal with people who have no regard for human life."

DROWN

All your sorrows, if they are caused from Piles, Old Sores or a Skin Disease, by using **St. Thomas' Salve**—Price 35c. All Druggists.

Putnam & Son Co.
166 CENTRAL STREET

A VERY
Special Sale of
New Winter Suits

At each price, the Suits in the lots advertised today are the best values that we have ever offered.

Every Suit new, cut on the latest models, finely tailored and the fit guaranteed.

FOR $22.50—
A collection of the finest Suits manufactured—including ROGERS, PEET'S twenty styles—made to sell for $25, $28, $30, $32 and $35. Imported cheviots, cassimeres and worsteds..... $22.50

FOR $15.00—
Our guaranteed Suits warranted to wear to your satisfaction or **a new Suit Free.**
All new models, cheviots, cassimeres, black and blue unfinished worsteds and blue serges—
$15 and a new Suit if one of these goes wrong.

FOR $10.00—
New English and American models—every coat made with a hand-felled collar, all wool, blue serges, Thibets, fancy cheviots, cassimeres and mixtures—with **Norfolk Suits** for young men—Suits that cannot be matched in New England below $13.50 and $15.00, for..... $10.00

NECKWEAR—
that sold for $1, $1.50 and $2 to close for 50c.
Clearing the cases of all small lots of expensive neckwear, pure Silk Knitted Ties, imported Silk four-in-hands, numbers of small lots—all marked down today to 50c

INDEFINITE SENTENCE

Was Discussed Before Prison Congress

BALTIMORE, Nov. 13.—The indeterminate sentence, which has been the subject of much criticism by penologists and others interested in prison reform, was discussed before the congress of the American Prison Association Monday by Warren W. Foster, senior judge of the court of general sessions of the peace of New York. Judge Foster described himself as the "oldest judge of the oldest criminal court in America."

When the indeterminate sentence was made mandatory in New York state in 1901, said Judge Foster, the average judge felt toward it some resentment, because it curtailed his power of fixing the sentence and "intimated that his determination of sentences in the past had not been satisfactory and the whole matter might better be left to the board of parole."

In speaking of the public opinion regarding the law, Judge Foster said:

"The one axiom upon which all penologists seem to agree is that the object of our criminal law is to protect society from crime. Isn't it equally axiomatic that in the administration of the criminal law the court should so administer as to command the confidence and respect of the public, and isn't it equally axiomatic that what happens to the individual offender, important though it is, speaking broadly, is of less importance than the general effect of the sentence upon public opinion? Phrasing it differently, is not the greatest good to the greatest number to be most considered in the administration of the criminal law?

"It will be admitted, I think, that the mandatory indeterminate sentence law in New York was enacted without public opinion understanding it or the motives which led to it or the evil or mischief of the old laws which it was hoped to remedy by the new. If the judges did not understand it, how could the public be expected to understand it, and how could it be expected that the newspapers, who lead and mold public opinion, would understand it?"

The speaker described the censure he had encountered when he imposed upon a New York bank president a sentence of not more than one year nor less than twenty years. Some criticised it, he said, as too easy, others as too severe. "I hope I am making it plain to the American Prison association," he said, "that it is not enough to get laws on the statute books; penologists owe to the judges as well as themselves the duty of enlightening the public as to the merits of their measures."

In conclusion, Judge Foster said: "It is sufficient for men, therefore, to say in conclusion, that the indeterminate sentence is here, and here to stay, for its beneficence is fully attested by the testimony of our leading penologists and by cold statistics. The one comment which a judge who has watched its operations is privileged to make is that the friends of the law have not secured to the public a large measure of information as to its advantages to the community as well as to the individual. Iteration and reiteration may perhaps accomplish this in time and so strengthen courts and judges in its administration."

ELLER'S
Fit Perfect **Steel Ceilings**
SELLING AGENTS
LOWELL METAL CEILING CO.
255 DUTTON STREET
KITCHEN AND BATHROOM CEILINGS A SPECIALTY
It is not necessary to remove old plastering. Write or phone for estimate.
Open Evenings Tel. 2471

THE SUN CLASSIFIED ADVERTISEMENTS

TO LET

FIRST CLASS BOARD AND ROOMS to let; steam heat; most desirable residential district in the city; one minute's walk from Westford st. car line. Inquire Mrs. Nettie Saunders, 68 Gates st. Tel. 2685.

SUNNY COTTAGE, TO LET; SIX rooms and shed, gas, newly papered and painted inside and out, near corner of Lincoln and Main sts. Price $9. Apply 276 Westford st.

TENEMENT OF SIX ROOMS TO LET on High st., rent $12. Inquire 275 High st., or tel. 3194-2.

TENEMENT OF SIX ROOMS TO let at 69 Pine st., with bath, hot and cold water, furnace heat and set tubs. Inquire 148 B st.

7-ROOM TENEMENT TO LET ON Varnum ave.; pantry, good cellar, fine view; dry and sightly; with hen house; rent $8. Call C. H. Palm, 1191 Varnum ave.

UNUSUAL VALUE; THREE GOOD rooms, to let; $1.40 per week; repaired like new; new plumbing, extra warm. Apply T. H. Elliott, 64 Central st.

UPSTAIRS TENEMENT OF 5 ROOMS to let at 19 Shaw st.; sunny location; nice big yard. Inquire on premises, or 146 Hale st.

TENEMENT OF FOUR ROOMS TO let at 216 Thorndike st. Apply Bennett Silverblatt, 71 Central st. Tel. 1383.

ROOMS TO LET, $1 PER WEEK, upward. Gallagher House, 22 William st.

5-ROOM FLAT TO LET; EXCEPTIONALLY pleasant, warm and clean; toilet, fuel, everything on floor. Good pleasant location and neighbors. Geo. E. Brown, 79 Chestnut st.

FURNISHED ROOMS TO LET, WITH steam; also furnished rooms for light housekeeping, at 75 East Merrimack st.

3-ROOM TENEMENT TO LET, BEST of repair, separate toilet, handy to the mills, $1.10 per week. T. H. Elliott, 64 Central st.

FEW 4 AND 5-ROOM FLATS TO let on Elm st.; one 4 rooms at 14 Maple st.; one 5 rooms, and four flats, 3 and 4 rooms each, $1.50 a week. 115 Cushing st. Inquire Flynn's Market, 137 Gorham st.

FLATS OF 4 ROOMS TO LET IN Central st., near post office, with modern conveniences. Apply 468 Central street.

5-ROOM TENEMENT TO LET AT 348 Slackpole st., with large yard. Rent reasonable.

STORE TO LET, CORNER OF JOHN and Merrimack sts. Inquire at The Lowell Five Cent Savings Bank.

FURNISHED ROOMS TO LET BY the night, from 25c up; by the week $1.00 up. Suite rooms for light housekeeping; steam heat and gas. 278 Central st.

5-ROOM TENEMENT TO LET AT 629 East Merrimack st. Rent $1.75 a week. Inquire on premises.

HOUSE AT 815 MERRIMACK ST. TO let. Rent low, bath and furnace. Inquire C. A. Richardson at the Lowell Five Cent Savings Bank.

ROOM SUITABLE FOR BARBER shop or business office, to let, on second floor of the Harrington bldg., 52 Central st.

WANTED

SECOND HAND FURNITURE WANTED; old mahogany furniture and antiques of all kinds. I buy anything second hand. Call me up. Telephone 1976-5. A. E. Edwards, 531 Dutton st.

ROOMERS AND BOARDERS WANTED at the Weston House, first street above Merrimack Square theatre. Gents' board, $2.50; ladies' board, $2.00.

CHILDREN WANTED TO BOARD; 6 months and older; good place in country; best care. Mrs. Cora Mayberry, Camden st., off First st., near Elsmere; take Lawrence car.

CHILDREN WANTED TO BOARD at a good place in the country. Address Mrs. Frederick Morkee, Kenwood, Dracut, Kilby st., cement house

TO LET

FIVE ROOM FLAT TO LET; BATH, set tubs; new paint and paper; $2.50 per week. 46 School st. Telephone F. M. Barney.

HOUSE OF SIX ROOMS AND BARN to let; with land for gardening, on West Meadow Road. Inquire at 452 Fletcher st.

FLAT OF FIVE ROOMS, PANTRY and bath; hot and cold water. Inquire at 37 Smith street.

FURNISHED ROOM TO LET, FIVE minutes' walk from square. 47 Bartlett st.

STORE AND TENEMENT OF FOUR rooms to let at 53 Wamesit st. Rent low. Inquire on the premises.

COMFORTABLE COTTAGE OF SIX rooms with gas and good yard to let. Rent $10 a month. 2 Pollard ave., Centralville. Key next door.

UPSTAIRS TENEMENT TO LET ON Gorham st., near Lowell Bleachery; 5 rooms; separate front and back doors; separate front and back yards; good cellar; rent $10 per month. Inquire at 937 Gorham st.

FIVE 7-ROOM TENEMENTS TO LET on Moore st., near Gorham; will be finished about Nov. 20th; separate front and back doors; separate front and back yards; large bath rooms; hot water gas heater in each house; rent $14 per month. Inquire at 927 Gorham st.

COTTAGE OF 7 ROOMS TO LET; at greatly reduced price, $12 per month. Keys at 895 Middlesex st., near School st. Keys close by at 895 Middlesex st.

8-ROOM SECOND FLOOR FLAT TO let; new house; modern equipment. 199 Wilder st.

TWO AND FOUR ROOM TENEMENTS to let at 66 and 70 Chestnut st.; rent $8. Inquire at Flynn's Market, 137 Gorham st.

STORE TO LET, ON UPPER GORHAM st., near railroad bridge; 12x28; large glass front; rent $10 per month. There is an opening in this locality for any of the following businesses, tailor, variety or shoe store, laundry, or most any kind of a business. Big public traffic; more than 3000 people pass the door every day. Inquire at 937 Gorham st.

FURNISHED ROOMS TO LET; steam heat, bath, $1.25 per week and upwards. Apply Columbia, 179 Middlesex st.

Parisian Steam Dye House

We will be pleased to have you bring your wearing apparel, ladies' or gents', for dyeing, cleansing and repairing, in the best possible manner at short notice. Give us a trial order, we will please you.

253 AIKEN STREET

SARRE BROS.

539-543 Merrimack Street.

Telephone 3809

TRUNKS, BAGS AND SUIT CASES

Umbrella Repairing a Specialty

Bright, Sears & Co.

WYMAN'S EXCHANGE

Bankers and Brokers

SECOND FLOOR

CHIMNEY REPAIRING

M. J. CARROLL

PRICES REASONABLE

Slating and Jobbing, Repairing Roofs a Specialty.

72 Chestnut Street.

If you want help at home or in your business, try The Sun "Want" column.

SPECIAL NOTICES

WOMAN WITH LARGE FAMILY OF young children and husband who is ill, wants work of some kind. Address D 55, or inquire at Sun Office.

EXQUISITE DANCING DRESSES made for ladies and children. Accordion or side pleated, by Mrs. Sallade, 253 Merrimack st., lately of New York. Reference, S. T. Taylor.

DOCTOR'S TALK WITH MAIDEN, wife and mother. Facts every woman should know. Not a cheap pamphlet, but a book of 240 pages; illustrated, bound in good cloth; gold title; sent in plain wrapper; postpaid; price $1.00. Hygienic Helps Co., Dept. A, Box 1888, Boston, Mass.

STOVE LININGS, GRATES, CENters, water fronts, etc., for all kinds of ranges, carried in stock and furnished at short notice. Bring size and name of stove or telephone 1977-1. Quinn Furniture Co., 160 Middlesex st.

PIANOS AND ORGANS TUNED AND repaired. Tuning $1. J. Kershaw, 190 Cumberland road. Tel. 2463.

BENT'S NO. 1 KILLS LICE ON children. Excellent for browntail moth itching, ivy poison, hives, mange, salt rheum, falling hair. 25 cents at Falls & Burkinshaw's.

LIMBURG CO., CHIMNEY EXPERTS —Chimneys swept and repaired. Residence 1128 Bridge st. Tel. 946-1.

THE SUN IN BOSTON—THE SUN IS on sale every day at both news stands of the Union station in Boston. Don't forget this when taking your train for Lowell.

DRINK GLORIA FOR HEALTH. Sold everywhere.

FOR SALE

CHANCE BARGAIN—NICE SQUARE piano and stool in fine condition; good tone; is in my way and have no use for it; will sell to first comer for $12 or less cash. Call at 711 Central st.

BLACK HORSE FOR SALE CHEAP; 8 years old, weighing 1400 lbs. No traders. Address D 51, Sun Office.

SQUARE PIANO FOR SALE CHEAP for cash. Inquire 3 By st.

NEARLY NEW UPRIGHT PIANO for sale; price right for quick sale. 28 Elmwood ave., off Bridge st.

HORSE FOR SALE. CHESTNUT in color, weighs 1000 pounds. Good and strong. Safe for lady to drive. Well broken to harness and would make an ideal animal for either driving or light delivery purposes. Inquire Collins, the Florist, Gorham st.

RENT OR BUY A TYPEWRITER

CHAS. E. GALLEY, 58 Central St.

Phone 677

W. A. LEW

Steam dyeing and cleansing of ladies' and gents wearing apparel. 30 years in the business.

40 JOHN STREET

C. N. RICE

LOCKSMITH AND CUTLER

Dealer in high grade cutlery. 30 Gorham st., opposite post office. Telephone, store, 2797; residence, 4731.

The Taylor Roofing Co.

Are sole agents for Marler's Rubber Roofing for Lowell and adjoining towns —All goods delivered to any part of the city free of charge. 36 years practical experience at roofing. Galvanized nails used for shingling. Shop and residence 140 Humphrey st. Tel. 959

HELP WANTED

GOVERNMENT POSITIONS ARE easy to get. My free booklet Y 135, tells how. Write today. Now. Earl Hopkins, Washington, D. C.

STEAM FITTER WANTED AT ONCE. Apply 101 Butterfield st. M. F. Smith & Co., after 5.30 p. m.

TABLE GIRL WANTED AT ONCE at 24 Webster st.

INSIDE WIREMAN WANTED AT once. Bruce-Hibbard Electric Co., 5 Oliver st., Fitchburg, Mass.

YOUNG MAN WANTED TO DRIVE market wagon. Winters, 133 Branch st.

MAN WHO IS GOOD DRIVER AND understands the care of horses, wanted. J. A. Weinbeck, 16 Market st.

FINISHER OR SHEARER WANTED on Axminster carpets. Charles P. Raymond, 294 Washington st., Boston.

TWO FIRST CLASS COAT MAKERS wanted; steady, all year round. Toplian, the tailor, 348 Central st.

MEN—WOMEN—GET GOVERNment jobs. $20 week. Write immediately for list of positions open. Franklin Institute, Dept. 157 W., Rochester, N. Y.

HALL'S BARBER SCHOOLS, 814 Washington st., Boston. Wages, room, board, railroad ticket furnished by "61 Co-operative Propositions." Get particulars.

FEMALES EARN $8 TO $12 WEEKly at home during spare time, mailing circulars. For particulars send 10c, which we return when you begin work. Wm. A. Droste Co., 474, D 34, Trumbull ave., Detroit, Mich.

ENERGETIC SALES AGENT WANTed, to establish headquarters in and look after entire business of Lowell; exclusive contract; references. L. T. Townsend, 42 Copeland st., Boston, Mass.

MAIL CARRIERS, POST OFFICE clerks wanted. $80 month. Lowell examinations during November. Free coaching. Franklin Institute, Dept. 157 T., Rochester, N. Y.

TWO GIRLS WANTED TO RUN ball vampers and one to run beam warpers. Pay $11.50 per week, day pay. Apply to F. L. Leavitt, 4 Pleasant st., Amesbury, Mass.

WORSTED DRAWING ROOM HELP wanted. Worsted twisters and spinners. Apply Hillsborough Mills Wilton, N. H.

WEAVERS WANTED

Apply Faulkner Mfg. Co., North Billerica, Mass.

2 CABINET MAKERS

Wanted; also two young men willing to learn trade. Address D 47, Sun Office.

LASTERS WANTED

Four Nigger-head Operators and 4 Machine Pounders. Will teach men to run pounding machine. Derry Shoe Co., Derry, N. H.

BOYS WANTED

For singeing Dept. Apply Shaw Stocking Co.

HELP WANTED

At Talbot Mills, North Billerica

WOOLEN SPINNERS

SEWERS ON WOOLEN GOODS

CARD TENDERS

HELP WANTED

TWO NEAT APPEARING YOUNG men wanted, 18 to 24 years of age, with fair education, to travel on good proposition. Call 5 to 6 p. m., 259 Gorham st. Lloyd Brawner.

PULLING MACHINE OPERATOR wanted; good pay, steady work; McKay shoes; union factory. Farmington Shoe Co., Farmington, N. H.

TEN PAINTERS WANTED. CALL at W. Ryan Co., Troy st.

COOK WANTED AT ONCE. APPLY 155 Market st.

LOST AND FOUND

EYEGLASSES, IN J. A. McEVOY case, lost on Sunday, Nov. 10, between Lawrence st. and Tremont & Suffolk mills, by way of Broadway and Suffolk sts. Return to 18 Lagrange st.

GOLD BROOCH LOST MONDAY night, set with four pearls, either on Gorham, Appleton, Chelmsford, Parker, Wilder, B or Stevens sts. Reward. Notify Box D 54, Sun Office.

PAIR OF ROSARY BEADS LOST Nov. 1, with initials on cross, J. C. Reward for return to millinery dept., Gilbride's.

SUM OF MONEY IN POCKETBOOK, lost either in Playhouse, or on Central, Middlesex or Thorndike sts. Reward at Sun Office.

SITUATIONS WANTED

SITUATION WANTED AS COLlector by young man; speaks English and French; can furnish best of references and bond. Tel. 2996-1, or call 39 Marshall st.

YOUNG WOMAN WOULD LIKE work at once, by day or week. Address Mrs. F. J. Morales, 62 Brookings st.

MIDDLE AGED WOMAN WOULD like house cleaning by the day. Apply 89 Beaulieu st.

REAL ESTATE FOR SALE

NEAR CHELMSFORD ST., 7-ROOM house, steam heated, cemented cellar, pantry, $1700; near Blossom st., 4 tenhouse of 5 rooms each, rents for $408 a year. An unusual bargain at $3400; near Cumberland road, 8 rooms, furnace, bath, set tubs, open plumbing, $1700; near St. Margaret's church, new house of 8 rooms, steam, bath, set tubs, electricity, cemented cellar, all hardwood floors, fine lot land, $3200. Abel R. Campbell, 417 Middlesex st., cor. Thorndike.

FOR SALE

To settle an estate, 7 minutes' walk from Merrimack sq. 4 tenement block, assessed for $1800. Will sell for $950. 3½ miles from city. 10 acre place with house, barn and hennery. Price $900. On Highlands, near Walker st. Two tenement house, with 7000 ft. of land. Price $3100. G. L. Hubbard, 26 Runels block.

FOR SALE

The best suburban modern residence near Lowell, up-to-date in every respect and beautifully located. 6 acres of the very best of soil, with abundance of fruit. A great bargain for quick sale.

W. E. DODGE

9 CENTRAL STREET

IF YOU WANT A NICE SUIT OR OVERCOAT

Made to order, call at Philip Vagenheim's, custom tailor, 65 Concord st. Ladies' and gents' suits pressed and cleaned, at lowest prices. Satisfaction guaranteed.

F. P. LEW

Merrimack Steam Dye House. Steam dyeing, cleansing and pressing. Suit cleaned, $1.25. First class work at lowest prices. 477 Merrimack st.

LEGAL NOTICES

MORTGAGEE'S SALE OF REAL ESTATE

By virtue of the power of sale contained in a certain mortgage deed given by Lurinda A. Russell to the Mechanics' Savings Bank in Lowell, dated November 21, 1911, and recorded with Middlesex North District Deeds, Book 479, Page 36, for breach of the conditions of said mortgage deed, and for the purpose of foreclosing the same, will be sold at public auction on the premises on Friday, the sixth day of December, 1912 at 11 a. m., all and singular the premises conveyed by said mortgage deed and therein described as follows, viz:

"A lot of land, with the buildings thereon, containing about seven thousand seven hundred and twenty-one square feet, situated on the southerly side of Chelmsford street in said Lowell and thus bounded: Beginning at a point in the southerly line of said Chelmsford street at the northeasterly corner of the premises and at the northwesterly corner of land supposed to belong to one Hutchinson, which point is distant southwesterly from a stone bound at the intersection of the westerly line of Cambridge street with the southerly line of Chelmsford street, one hundred two and 78-100 feet; thence at an angle of 64 deg. 3 min. southeasterly along said Hutchinson land and land supposed to belong to the Conners Bros. Co., one hundred thirty-one and 46-100 feet to land supposed to belong to one Gerson; thence at an angle of 90 deg. 12 min. southwesterly along said Gerson land and land supposed to belong to one Bagshaw, now or formerly, sixty feet to land of one Beard; thence at an angle of 97 deg. 58 min. northwesterly on said Beard land ninety-six and 75-100 feet to said Chelmsford street; thence at an angle of 107 deg. 47 min. northeasterly along said Chelmsford street eighty-two feet to the point of beginning. Being a part of the same premises conveyed to Alonzo L. Russell by M. V. B. Perkins by deed dated October, 1882, and recorded with Middlesex North District Deeds, book 157, page 289. My title to the granted premises is derived as devisee under the will of said Alonzo L. Russell, which will was proved and allowed in the Probate Court for said County. Said premises are shown on a 'Plan of land in Lowell, Mass., belonging to Lurinda A. Russell, surveyed November 20, 1911, Smith and Brooks, C. E.' and to be recorded herewith."

Said premises will be sold subject to all unpaid taxes, assessments and tax sales, if any there are.

Terms: $500 cash to be paid by the purchaser at the time and place of sale; other terms at sale, or may be learned on inquiry at the office of J. Gilbert Hill, Attorney, 316 Hildreth Building, Lowell.

Mechanics' Savings Bank in Lowell, mortgagee and present owner of said mortgage.

By Charles C. Hutchinson, Treasurer. Lowell, Mass., November 12, 1912.

MORTGAGEE'S SALE

By virtue of a power of sale contained in a certain mortgage deed given by Athanasios Stavropoulos to Jake Ratzkoff, Louis H. Ratzkoff and Fannie Ratzkoff dated July 20, 1910 and recorded and noted in the Middlesex North District Registry of Deeds upon certificate Number 114 in registration book 2, page 13, which mortgage has since been duly assigned to me, will be sold at public auction upon the premises on Friday, the sixth day of December, 1912, at 2 o'clock in the afternoon all and singular the premises conveyed by said mortgage deed, namely, a certain parcel of land situated in said Lowell, bounded and described as follows: Southwesterly by the northeasterly line of Market street forty-four and 53-100 (44.53) feet; northwesterly by the southeasterly line of Hanover street ninety-five and 10-100 (95.10) feet; northeasterly by land now or formerly of J. L. Chalifoux and land now or formerly of Susanna Wyman fifty (50) feet; and southeasterly by land now or formerly of Margaret Keyes ninety-four and 50-100 (94.50) feet. All of said boundaries are determined by the Court to be located as shown on a plan drawn by O. M. Snell, C. E., dated April, 1909, as approved by the Court, filed in the Land Registration office, a copy of a portion of which is on file with the original certificate of title issued on this decree. The above described land is subject to the provisions set forth in a deed given by the Proprietors of the Locks and Canals on Merrimack street to Simon Adams, dated May 11, 1831, recorded with Middlesex South District Deeds, book 309, page 161.

The premises will be sold subject to a prior mortgage of $12,000 to the Central Savings Bank of said Lowell and subject to all unpaid taxes and assessments if any there be.

Terms will be made known at the time and place of sale.

JOHN KYRIAN, Assignee of said Mortgage.

Ryan & Pingree, Attys., Haverhill, Mass.

WE WILL PAPER ROOMS FOR $2.00

And furnish the wall paper. Dealer in wall papers at very lowest prices, also paperhanging, whitewashing, painting. Estimates given on large or small jobs. All work guaranteed. Max Goldstein's paint store, 155 Chelmsford st. Tel. 2897-4.

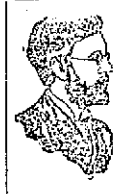

FREE

TO THE

SICK

It matters not the name of the disease you are suffering with, how many physicians you have taken treatment with, do not be discouraged. DR. TEMPLE'S TREATMENT WILL CURE YOU. Cancers, Tumors, all acute and Chronic Blood and Nervous Diseases of Men and Women, Hydrocele, Varicocele, Stricture, Prostatic Diseases, Piles, Fistula, Fissures, Ulcers and all Rectal Diseases WITHOUT THE USE OF THE KNIFE. Diseases of the Eye Ear, Nose, Throat, Skin, Stomach, Liver, Kidneys Bladder Bowels and Rectum Epilepsy and all Nervous Diseases.

Terms are always made to suit the convenience of anyone applying for treatment, and very reasonable charges. Do not treat elsewhere until you have investigated methods and terms Lowell office, 97 Central st. Mansur block, Wednesday, 2 to 4; 7 to 8. Sundays, 10 to 12. Consultation, Examination Advice FREE. Boston office, 1096 Boylston street, near Massachusetts avenue. Hours by appointment only.

CHRONIC DISEASES

TREATED FREE BY

MECHANO THERAPY

To a limited number of new patients presenting this advertisement at the Lowell office between the hours of 3 and 5 on Thursday, Nov. 14, or Sunday, Nov. 17, a Mechano-Therapeutic treatment will be given free. There is no string attached to this offer. The treatment will cost absolutely nothing and is given to introduce this method of treating diseases to those who are unacquainted with it. This treatment has often cured after other methods have failed. F. A. Magraw, Doctor of Mechano Therapy, 97 Central street, room 11. Office hours: Sundays and Thursdays, 3 to 5, 7 to 8 p. m.

LEGAL NOTICES

COMMONWEALTH OF MASSACHUSETTS. Middlesex, ss. Probate Court. To the next of kin and all others interested in the estate of Michael O'Rourke, late of Lowell, in said County, deceased.

Whereas, John W. McEvoy, the administrator of the estate of said deceased, has presented to said Court for allowance the account of his administration on said estate and application has been made for a distribution of the balance in his hands among the next of kin of said deceased:

You are hereby cited to appear at a Probate Court, to be held at Cambridge, in said County of Middlesex, on the ninth day of December, A. D. 1912, at nine o'clock in the forenoon, to show cause, if any you have, why said account should not be allowed and distribution made according to said application.

And the petitioner is ordered to serve this citation by publishing the same once in each week, for three successive weeks in The Lowell Sun, a newspaper published in Lowell, the last publication to be one day, at least, before said Court, and by delivering or mailing post-paid a copy of this citation to all known persons interested in the estate thirty days at least before said Court.

Witness, Charles J. McIntire, Esquire, First Judge of said Court, this second day of November, in the year one thousand nine hundred and twelve.

W. E. ROGERS, Register.

MORTGAGEE'S SALE OF REAL ESTATE

By virtue of a power of sale contained in a certain mortgage deed given by The Chelmsford Odd Fellows Building Association, a body corporate under the laws of Massachusetts, at Chelmsford in the County of Middlesex and Commonwealth of Massachusetts, to The Central Savings Bank, a corporation established under the laws of said Commonwealth, and located at Lowell, in said County of Middlesex, dated December 24, 1895, and recorded in the Registry of Deeds for the Northern District of said County, Book 272, Page 407, will be sold at public auction, for breach of the conditions of said mortgage deed, on the premises hereinafter described, on Thursday, the twenty-first day of November, A. D. 1912, at three o'clock in the afternoon, all and singular the premises conveyed by said mortgage deed and therein described substantially as follows:

A certain tract of land with the buildings thereon situated in the central part of Chelmsford, in said county, containing about seven thousand (7000) square feet and being and comprising the same premises conveyed to said The Chelmsford Odd Fellows Building Association by Benjamin M. Fiske by his deed dated July 31, 1893 and recorded in said Registry Book 247, Page 85, reference to which may be had for a particular description, which description in said deed is as follows: "A certain parcel of land situated in the centre of the town of said Chelmsford, and bounded as follows, to wit: Beginning at a stone bound on the highway about eighty (80) feet from Beaver Brook so called the line runs easterly by my other land about one hundred eight (108) feet to another stone bound; thence turning and running in a southerly direction by my other land about fifty-five (55) feet to said brook; thence turning and running in a westerly direction on said brook about one hundred ten (110) feet to said highway; thence turning and running northerly on said highway about eighty (80) feet to the point of beginning. Said premises contain a little over seven thousand (7000) square feet and being the same that I, together with my brothers, Joseph W. Fiske and John M. Fiske inherited as the only heirs-at-law from our late mother, Elina W. Fiske, said Joseph and said John both having released to me their interest in the same."

The above described premises will be sold and conveyed subject to any and all unpaid taxes, municipal or other assessments and tax sales which may be due or to become due thereon. The purchaser will be required to pay $300 in cash at the time and place of sale, and the balance in ten days from the day of sale at said bank.

THE CENTRAL SAVINGS BANK. By Clarence W. Whidden, President.

MORTGAGEE'S SALE OF REAL ESTATE

By virtue of a power of sale contained in a certain mortgage deed given by Arthur E. Snow of Lowell, in the County of Middlesex and Commonwealth of Massachusetts, to William T. Sheppard, of said Lowell, dated August 3, 1911, and recorded in the Registry of Deeds for the Northern District of said County, Book 472, Page 115, will be sold at public auction, for breach of the conditions of said mortgage deed, on the premises hereinafter described, on Thursday, the twenty-first day of November, A. D. 1912, at three o'clock and thirty minutes in the afternoon, all and singular the premises conveyed by said mortgage deed, and therein described substantially as follows:

A certain tract of land with the buildings thereon situated in Chelmsford, in said County, and thus bounded and described: Beginning at a point in the westerly side of the Boston road in said Chelmsford, at a stone bound in the westerly line of said road at the northeasterly corner of land formerly of Albert E. Snow; thence westerly along said land formerly of Albert E. Snow about nine hundred and twenty-five (925) feet to a stone bound at land formerly of A. Russell; thence northwesterly along said A. Russell land forty-four (44) feet to a stone bound at the corner of land of S. Spalding; thence northerly along said Spalding land one hundred thirty and one-half (130½) feet, more or less, to land conveyed by said Arthur E. Snow to Lewis O. Snow by deed dated March 13, 1911, and recorded in said Registry, Book 464, Page 157; thence easterly by said land of Lewis O. Snow in a straight line to said Boston road; thence southerly by said Boston road one hundred twelve and one-half (112½) feet to the point of beginning. Being the southerly half or portion of the premises to said Arthur E. Snow conveyed by the Lowell Co-operative Bank by deed dated May 5, 1909, and recorded in said Registry, Book 433, Page 515.

The above described premises will be sold and conveyed subject to two prior mortgages to The Central Savings Bank, one for the sum of $600 and the other for the sum of $100, and interest thereon, and also subject to any and all unpaid taxes, municipal or other assessments and tax sales which may be due or to become due thereon. The purchaser will be required to pay $100 in cash at the time and place of sale, and the balance in ten days from day of sale at the office of William T. Sheppard, 103 Central street, Lowell, Mass.

WILLIAM T. SHEPPARD, Mortgagee.

COMMONWEALTH OF MASSACHUSETTS. Office of the Merrimack Valley Waterway Board, Room 131, State House, Boston, November 7, 1912. Notice is hereby given that the Merrimack Valley Waterway Board, established under the provisions of Chapter 708 of the Acts of 1912 for the purpose of making a survey and study of the possibilities of development of navigation and power in and along the Merrimack River, will hear parties interested in this subject as follows:

November 25, 1912, at 10 a. m. at the City Hall, in Haverhill.

November 25, 1912, at 3.30 p. m., at Court Room, Town Hall, in Amesbury.

November 26, 1912, at 10 a. m., at the City Hall, in Lawrence.

December 2, 1912, at 10 a. m., at the City Hall, in Lowell.

The Board will be pleased to receive any suggestions in writing, which parties unable to be present at these hearings may desire to file with the Board.

For the Board, CHARLES C. PAINE, Chairman.

STORAGE FOR FURNITURE

Separate rooms $1 per month for regular $2 two-horse load. The dryest and cleanest place for storage in Lowell. Telephone connection. O. F. Prentiss, 356 Bridge st.

FAIR AT SAINT PAUL'S

Event Last Night Was Big Success

"A "jewel fair" opened at St. Paul's Methodist Episcopal church last night and will continue tonight and Thursday afternoon and evening. It was given under the auspices of the Ladies' Aid society of the church and was a great success. The weather was very favorable for such an event and a large number of people were present.

The booths were prettily decorated with the colors of various precious stones contrasted with white and it made a beautiful scene with the odd and numerous variations of color. The articles for sale were attractively displayed in a way that would put the best window decorator to shame.

The general fair committee consisted of the following: Rev. Marshall B. Lytle, Mrs. Fred Sanborn, Mr. W. D. Brown, treasurer; Mrs. C. C. Drew, secretary; Mrs. Fred Richardson.

The publicity committee was Abel R. Campbell.

The committee on tickets consisted of Victor H. Meister, Rev. Marshall B. Lytle, and Mrs. Fred Sanborn.

The refreshment room was decorated with emerald green and white. With tall vases of white chrysanthemums placed on each of the tables it made a very pleasing picture.

The following were the members of the committee in charge: Mrs. Edwin Cleworth, chairman; Mrs. S. T. Brown, Mrs. Annabelle Harriman, Mrs. Carrie White, Mrs. Charles H. Stowell, Mrs. Fred Brooks, Mrs. James Ashworth, Mrs. Isaac Allard, Mrs. Charles Irish, Mrs. Fred Morrison, Mrs. John B. Drew, Miss Martha Bradley, Mrs. C. H. Brothers, Mrs. Sarah G. Little, Mrs. Byron F. Cady, Mrs. Grace McKinnon, Mrs. Victor H. Meister, Miss Emma L. Bradley, Mrs. Miles Snow, Mr. Chas. Irish, Mr. W. W. Cleworth, Mr. Fred Hammond, Mr. Roy Richardson, Mr. Everett. Coburn, Mr. Albert Saunders, Mr. Victor Meister.

The "sugar plum tree" was a booth tastefully decorated in garnet and white, and was the center of the sale of bon bons and numerous dainties that please the sweet tooth. The following were in charge: Miss Helen Hinchcliffe, chairman; Mrs. J. E. Richardson, Miss Laura Coburn, Miss Helen Harriman, Miss Winnie Newbrook, Mrs. Herbert C. Kenaiston, Mr. C. C. Drew; Masters Earl C. Clegg, Milton Brooks, Dana Hart, Herbert Hill, Joseph McFadyen, Thomas McShane, Leonard Phelps, Leslie Phelps, Earl Sturtevant, Richard Atkinson and Harold Davis.

"The "dolls' table," where dolls of every kind were disparged and dressed in the height of fashion, was decorated in the soft and pleasing colors of the opal and was in charge of the following: Mrs. Walter McQuaid, chairman; Mrs. C. C. Senior, Misses Bessie Atkinson, Marguerite Dougherty, Marion Davis, Dorothy Irish, Lila Wagner.

The candy and flower table was in charge of the "Billiken" club and was decorated in red and white as well as flowers of many varieties and colors. Those in charge of the booth are as follows: Miss Emma B. Drew, Chairman; Miss Adra Fessendon, Miss Isabelle Fessendon, Miss Lillian Mooney, Miss Eva Harriman, Miss Marion Dougherty, Miss Annie Whatnough, Miss Louise Best, Miss Rebecca Spencer.

The domestic table, tastefully decorated in turquoise blue and white, was well laden with aprons and various other needful things for the housewife. The following were in charge of this booth: Miss Florence Rowell, chairman; Mrs. J. B. Buchanan, Mrs. J. H. Fairgreave, Mrs. Charles Farrington, Mrs. Kyle, Mrs. Charles Morse, Mrs. Joseph MacShane, Mrs. Mary Cady, Miss Margaret Roche, Miss Sarah McKewin, Miss Lizzie Wilcox, Mrs. Nichols.

The fancy table, where all sorts of pretty articles of needlework were displayed, was in charge of the T. M. T. club, and the color scheme was white and sapphire. The following were in charge: Mrs. W. W. Cleworth, chairman; Mrs. Abel R. Campbell, Mrs. Lawrence Jordan, Mrs. Alfred G. Saunders, Mrs. Garfield W. Horne, Mrs. Willis Melvin, Miss Laura Marshall, Miss Naomi Marshall, Miss Grace Morrison, Miss Alice Brown, Mrs. Earl C. Hart, Mrs. C. C. Drew, Mrs. Fred Sanborn, Mrs. Marshall B. Lytle.

The cake table, decorated in emerald green and white, was in the charge of the following: Mrs. Ada Martin, chairman; Mrs. S. T. Brown, Mrs. W. D. Brown, Mrs. William Morse, Mrs. Geo. Lovejoy, Mrs. A. L. Macrae, Mrs. Albert Coburn, Mrs. Elizabeth Coburn, Mrs. Daniel Light, Mrs. Willis Light.

The "drug store," a booth charmingly decorated in ruby red and pearl gray was in charge of the E. A. D. club, of which the following members were actively engaged in disposing of the wares so attractively displayed there: Edith M. Haines, chairman; Miss Eliza A. Davis, Miss Ella L. Clee, Miss Florence Daniels, Miss Carrie Hecker, Mrs. Bessie Brown, Mrs. Lillian Butler, Miss Bertha Hecker, Miss Ethel Payton, Miss Cora Hecker, Mrs. Alice Dean, Miss Frankie Baker, Mrs. Rose Boyle, Mrs. Cora Woodward, Mrs. Bertha Dunkerly, Mrs. Grace Simpson, Mrs. E. G. Livingstone, Miss Mildred Edgett, Miss Lena Pingree, Mrs. Ethel Scarlott.

The refreshment and ice cream table was prettily decorated in green and white. Ices and ice cream as well as various kinds of drinks were sold. The following were in charge of this affair: Mr. Fred Brooks, chairman; W. W. Cleworth, Lawrence A. Jordan, Fred Hammond, George Scarlott.

The handkerchief booth was gaily decorated in yellow, white and topaz, and a most tempting array of handkerchiefs was displayed from all parts of the world. The following were in charge of this table: Mrs. C. F. Richardson, chairman; Mrs. N. J. Marcotte, Mrs. Carrie Harrison, Miss Lillian Brault, Mrs. Lucy McQuaid, Mrs. Elton Clegg, Mrs. Mae Allard, Miss Ethel Berkett, Mrs. Grace Campbell, Mrs. Minnie Carson, Mrs. C. E. Chase, Mrs. Emma Clegg, Miss Almeda Cheney, Mrs. Lillian E. Clough, Miss Grace Coburn, Mrs. Bertha Cox, Mrs. Mabelle Farrington, Miss Margaret Ferris, Mrs. Agnes Hart, Miss Bertha Kyle, Mrs. Cora Leland, Mrs. Sara Logan, Mrs. McFayden, Mrs. George E. McKewin, Miss Gertrude McKissock, Miss Bessie McQuaid, Mrs. Esther Morse, Mrs. Cora Needham, Mrs. Gertrude Pollard, Miss Grace Robinson, Mrs. Ada Senior, Mrs. Eleanor Smith, Mrs. Miles E. Snow, Mrs. W. C. Stanley, Miss Emma Vincent, Miss Olietta Webb, Miss Ada Wood and Mrs. May Wotten.

Throughout the evening there was most enjoyable music by Booth's Colonial orchestra, composed of the following: Arthur R. G. Booth, violinist; G. T. Parkhurst, cornetist; Peter Pickett, bass violist; Miss Helen DeLong Savage, pianist, and Stanley Sherriffs, drummer.

Dynamite Trial Postponed

INDIANAPOLIS, Nov. 13.—Owing to the continued illness of Allen Spaulding, a juror, the dynamite conspiracy trial today was postponed until tomorrow.

McFarland Pleads Guilty

NEW YORK, Nov. 13.—Allison McFarland, recently acquitted in New Jersey of wife murder, pleaded guilty to counterfeiting in the United States district court here today and was sentenced to one and one-half years in the federal penitentiary at Atlanta.

A LITTLE NONSENSE

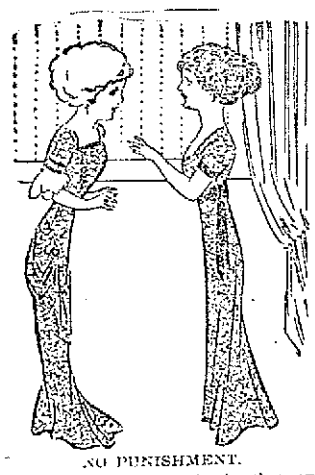

NO PUNISHMENT.

Kate—When you were having that row with Tessie I thought you were going to pull her hair.

Kittie—What's the use? It wouldn't hurt to pull her hair, and I'd only have to hand it back to her.

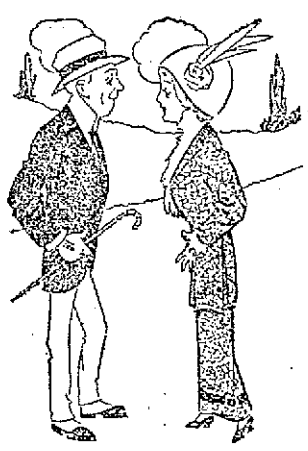

THE FEATHER MARKET.

Mrs. Addage—You know "a bird in the hand is worth two in the bush."

Mr. Addage—And when it gets on the hat the price doubles again.

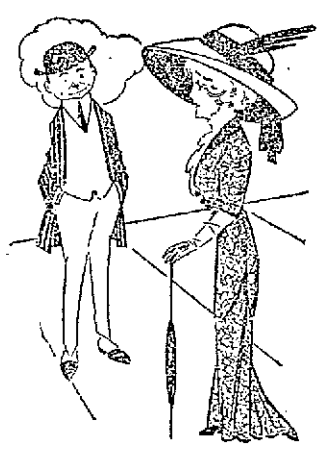

HE KNEW.

Mrs. Nagger—I am blind to the faults of others.

Mr. Nagger—You may be blind, but not deaf. You like to listen to talks about them.

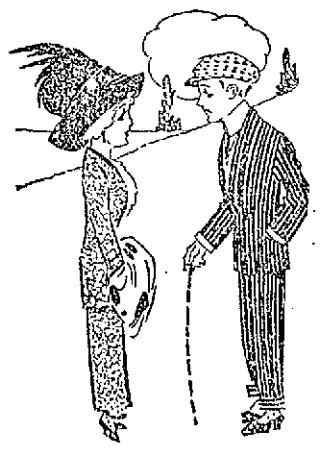

PLAIN TO BE SEEN.

Harold—I can't see why your father stands out against me.

Clarice—He stands out because you don't stand in.

STIRRING HER UP.

Mr. G. Sufferin Katz—There's a great slaughter sale on today.

Mrs. G. Sufferin Katz—Where?

Mr. G. Sufferin Katz—At the stockyards.

HE FINISHED IT.

She—The girl who can sing and won't sing isn't as bad as—

He—The girl who can't sing, but insists upon singing anyway.

TRAINS TO AND FROM BOSTON

SOUTHERN DIV.

To Boston Lve.	To Boston Arr.	From Boston Lve.	From Boston Arr.
5.45	6.50	6.14	7.12
6.25	7.28	7.22	8.25
6.45	7.53	7.58	8.43
b6.40	7.53	n8.21	9.25
7.00	8.00	9.00	9.57
7.21	8.05	10.00	10.36
x7.28	8.48	11.30	12.07
7.38	8.55	12.30	1.07
8.38	9.35	1.00	1.37
p9.10	10.22	2.00	2.56
9.45	10.28	3.00	3.30
9.58	11.01	b3.47	5.02
10.48	11.39	4.00	4.36
12.13	1.00	z4.14	5.32
1.46	2.25	5.00	5.37
2.34	3.27	b5.21	6.26
4.02	4.45	5.27	6.18
4.37	5.31	b5.51	7.06
5.35	6.28	z6.14	7.53
b6.11	7.14	8.00	8.58
6.17	7.03	8.33	9.08
7.21	8.00	10.30	11.38
9.45	10.27	11.17	12.15

WESTERN DIV.

To Boston Lve.	To Boston Arr.	From Boston Lve.	From Boston Arr.
6.40	7.35	x6.40	8.06
8.05	9.00	9.14	10.29
9.35	10.30	10.50	11.40
10.35	12.00	11.50	12.54
12.02	1.10	2.14	3.20
z1.27	2.32	3.30	4.40
3.17	6.25	5.14	6.10
7.15	8.22	6.03	7.04
10.15	11.30	7.00	8.15
		9.59	11.07

SUNDAY TRAINS

SOUTHERN DIVISION

8.48	7.30	9.00	10.00
7.21	8.05	10.00	10.56
8.08	9.03	11.30	12.07
8.48	9.49	1.00	1.52
9.03	9.53	3.30	6.32
10.20	11.24	8.00	8.38
2.28	3.05	8.30	9.08
5.10	6.00	6.15	10.20
6.25	7.05	10.14	10.55
7.21	8.00	10.29	11.35
9.45	10.27		

SUNDAY TRAINS

WESTERN DIVISION

5.00	9.20	8.00	9.08
12.10	1.15	12.00	1.00
3.50	5.05	2.14	3.23
5.45	6.56	3.30	4.46
8.50	10.02	5.30	6.34
		8.40	9.42

References:

b Via Bedford.
s Via Salem Jct.
z Via Wilmington Junction.
n Will not run on Holidays.

LOCAL NEWS

Commercial printery, Tobin's.

Try Lawler's Printing, 29 Prescott.

Sunlight Shoe Repairing. All kinds, while you wait. James Coughlin.

Mrs. H. A. Tom of the Highlands is in Springfield for a short time.

Mr. and Mrs. J. B. Adams of Chelmsford street are in Portland, Me.

Mrs. W. S. Kileny of Centralville is spending a few days with friends in Boston.

Manhattan market opens Friday morning in Kahan building, 714 Gorham street. A surprise awaits you. Everybody invited.

Mr. and Mrs. Adolph Holstein announce the engagement of their daughter Flora, to Walter Small, the marriage to take place Nov. 26.

Miss Marion E. Collins of Centralville left Saturday for Pawtucket, R. I. where she intends to remain for a few weeks.

The "Shu-Workers" will hold a minstrel show and dance next month, and rehearsals for the concert are now being held. The troupe met Sunday afternoon and will continue weekly meetings until the show is presented.

Cards are out announcing the engagement of Miss Elizabeth Helen Riley, daughter of Mr. and Mrs. Patrick Ryan, to Mr. Frederick William Barrows, the marriage to take place on Wednesday evening, Nov. 20.

C. Y. M. L. Minstrels

The Catholic Young Men's Lyceum will present a minstrel oddity in Associate hall tomorrow night which will be a novelty in the entertainment line. The young men have been rehearsing the piece for some time under competent instructors, and have reached a state of perfection which is seldom attained by amateurs. It has been termed "Old Time Minstrelsy" and will no doubt be the hit of the season. Tickets are now being sold by the members of the society, but those who cannot procure them in advance can purchase tickets at the box office tomorrow night. Dancing will follow the minstrel overture.

Leveling of Rates

NEW YORK, Nov. 13.—The standardization of rates demanded by the engineers of 50 eastern railroads will be conceded in the forthcoming arbitration report but this means no pronounced increase in pay to all concerned. It will mean rather a leveling of rates on all eastern roads with advantage to certain engineers.

From a source considered reliable this summary of the arbitration commission's findings was learned in New York today. The commission will hold a final meeting in Chicago Thursday, and the report will be made public later. It is said there will be two dissenting opinions, one by President Willard of the Baltimore & Ohio railroad, the other by P. H. Morrissey, representing the engineers. The award, it is understood, will be retroactive until May 1, 1912, and will be in force only until May 1, 1913.

EYES

Your eyes are essential to a happy existence, do you give them attention in proportion to their importance?

Do you care for them as their delicacy demands?

Let us examine them and tell you their true condition.

MR. & MRS. F. N. LABELLE
Optometrists and Mfg. Opticians
306 Merrimack St.

Lowell Conservatory of Music
124 APPLETON STREET

TEACHERS
Prof. Fred Bond (Vocal)
Mrs. Henrietta Bond (Piano)
Mrs. Evelyn Wentworth (Violin)
George A. Willey (Piano, Organ and Languages)
Public recital by pupils every Saturday at 3 P. M.

O'CONNOR'S DANCING CLASSES
Now Open For Pupils
In A. O. U. W. hall, Middle st., for the season of 1912-13, every Wednesday evening at 7:30.

Dr. L. Blanchard
Very Renowned Surgeon
CHIROPODIST
Specialist in Corns, Bunions, Ingrowing Nails and Scalp Diseases. 175 Central st., room 732, New Bradley Building.

TALK OF "BOSS RULE"

Women Get Together to Smooth it Out

BOSTON, Nov. 13.—Two hundred women progressives and one progressive baby met in Kingsley hall, Ashburton place, yesterday afternoon. According to announcement the purpose of this meeting was to form a permanent organization, and when the announcement was made from the chair that the organization was made two months ago before the campaign and that it was up to the women assembled to stand by the officers chosen at that time and approved by the state committee there were broad hints of "boss rule" and "ring rule" and some decidedly spicy debate.

Explanations from those in charge of the meeting that the women had no separate organization from the men in the progressive party, and that the word of Matthew Hale, chairman of the state committee, was supreme, served to quiet what appeared to be a growing insurgency within the insurgent party, but apparently not to convince.

The officers previously elected and the committees appointed by Chairman Hale were ratified by a yea and nay vote, however, and in comparative peace the meeting came to a close.

Miss Alice M. Tillinghast was chairman of the meeting and she opened by describing the recent election as a "victorious defeat."

"We are met to start the next campaign," she said. "We have permanent headquarters in the same building as the men on Devonshire street.

"For the first time in the history of the nation women have had a place in the ranks," she said. "This means that women will bring about the overthrow of special interests.

"Our progressive platform has been called a crazy quilt. If it is so it is one under which I would like to sleep. You have come to pledge yourselves anew to labor unceasingly until you have overthrown corruption."

Miss Alice Carpenter of the national headquarters of the progressive party in New York was the principal speaker of the day, telling of the work that has been done throughout the country.

"The work of the great progressive party is for us women, the educators," she said. "Many people don't understand the A B C of our platform. Col. Roosevelt has come in for much criticism in regard to the question of the participation of women in politics. It is Roosevelt who has insisted that the women's side of progressive work shall continue."

Mrs. R. Washburn Child of Cohasset, state manager of the women's campaign, announced that she had resigned and that Mrs. George H. Mellen would be the new chairman. She also announced that the treasurer would be Mrs. Charles S. Millet, and handed over $2.07 which was left after the campaign.

Then followed the debate among several of the women as to why they had met. The opposition to the program of the meeting was summed up by a Miss Spencer, who said: "We have boss rule and ring rule in the old parties. It is we who should elect the officers. We thought we were having something new in the progressive party, but it seems to come down to the old vogue of one-man rule."

Mrs. Mellen, the new chairman of the committee, referred to the objection to the manner and elections and appointments had been made, and said:

"I don't want to have an undercurrent. I want you to stand behind me in this work, and I want anyone who has any objection to me or who believes there is anybody else who can better do the work to say so and I will be the first to say that I don't doubt there are many. If not, I want you to stand behind me publicly, and I want you to stand behind me privately."

NORTH CHELMSFORD

Miss Emma J. Gay has returned to North Chelmsford after an absence of four years, during which time she has traveled extensively in Europe. Her last sojourn was made in Rome, Italy, where she resided for several months. She left that city only a short time ago to board the Leyland liner Devonian at Liverpool, finally reaching her destination last Sunday. Miss Gay, who was accompanied by her aunt on many of her journeys, made her headquarters in Congressbury, Somersetshire, England, while abroad. She intends to relain her aunt next summer. Meanwhile Miss Gay will make her home with Mrs. C. Frank Butterfield for the next few weeks and will then go to California, where she will spend the winter months.

Arthur Smith, who is considered one of the best soccer football players in this vicinity has been selected to participate in the international game between English and Scottish teams to be held on Thanksgiving day. Mr. Smith, who resides in North Chelmsford, played on the teams there during the summer and his work was a big factor in the success of his team.

Mr. Crockett, who received a dislocated shoulder and other bruises in an automobile collision, is slowly recovering.

Mr. Ryan contemplates going to Calgary, Province of Alberta, Canada.

Court Wannalancit, M. C. O. F., held its regular meeting last night in St. John's hall. Several applications for membership were presented. Two candidates were received into the order.

Miss Dorothy Hayes, formerly of Chelmsford, and now living in Somerville with her father, has been spending a short time with Miss Estella Kindel, with whom she formerly made her home.

Mr. Elmer Hildreth of Billerica street has purchased a building of Mr. Arthur Warren of the "Homestead," which he will utilize for a milk room.

Dr. Scoboria is to have two two-tenement houses erected on South street opposite the residence of Mr. Adams Barthett.

The Literary union met at the Adams library with good attendance. Papers were read by Superintendent of Schools Benjamin B. Martin, relative to the ancient history of Holland to the year 1609. The subject was resumed by Miss Helen J. Coffin, who spoke on the modern history of the country. About a hundred views of the subject were shown by reflectoscope. The union, which usually holds its meetings bi-monthly, will not meet again till December 12.

If you want help at home or in your business, try The Sun "Want" column.

Something New In Children's Pictures
E. F. & G. A. MAKER
SHATTUCK STREET

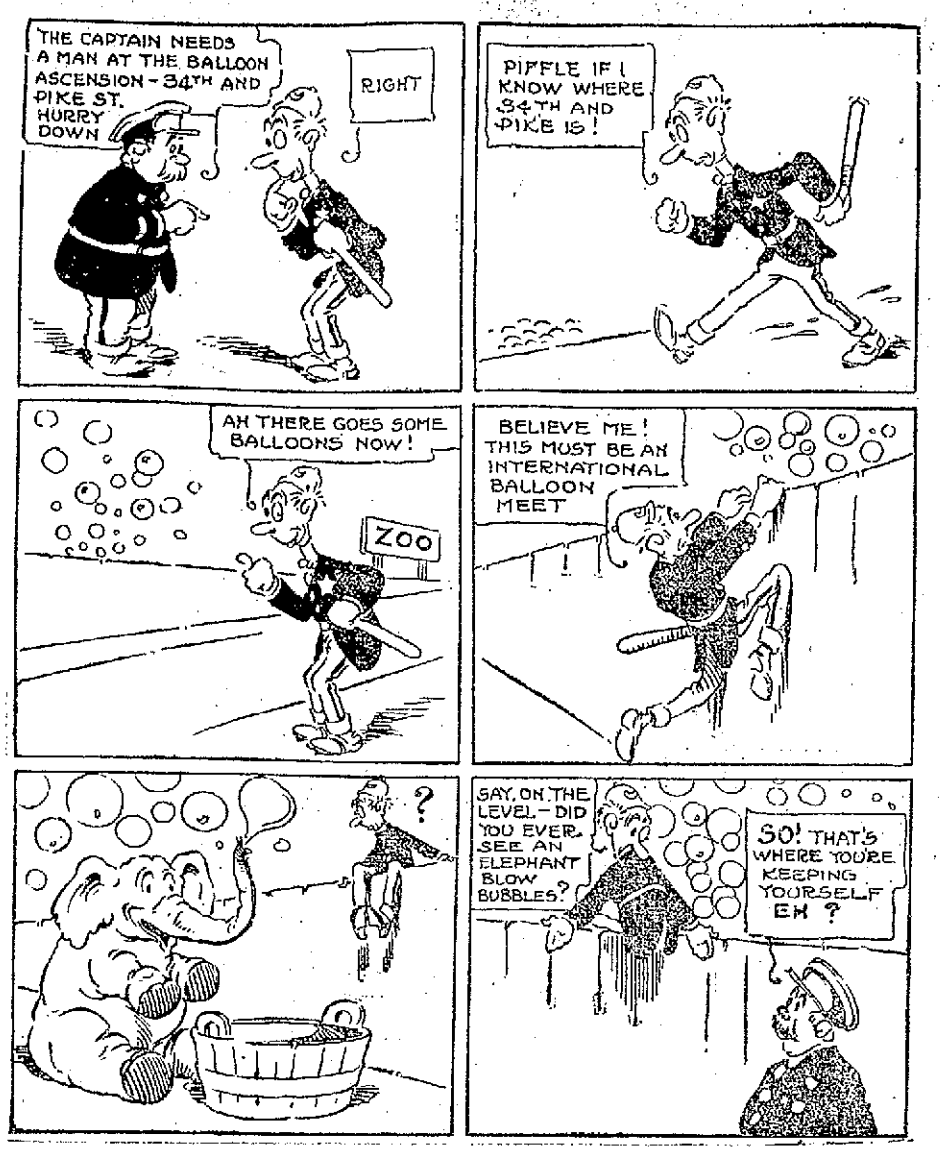

ALGY, THE COP

PENNILESS YESTERDAY

And Today "Bill" Gow Has a Million

NEW YORK, Nov. 13.—An order filed in the county clerk's office yesterday discloses that William Gow, former member of Ward & Gow, who was penniless and heavily in debt a few days ago because of the reverses he met in the panic of 1907 when banking institutions with which he was identified failed, is now able to pay up all his debts and have about $1,000,000 clear.

This remarkable change in Gow's financial condition results from the settlement of litigation Gow brought against his former partner, Artemus Ward, to recover his half interest in the advertising firm. In 1907 when Gow saw that he was heavily involved because of the condition of his banks he assigned his interest in the firm to his partner. Subsequently when he demanded of Ward the return of his share of the business Ward denied that he had anything coming and contended that the assignment was outright and not made merely to protect the firm from becoming involved because of Gow's indebtedness.

Gow then sued Ward for his half interest, and after a trial last spring, in which Anson McCook Beard appeared as his trial counsel, Gow got judgment declaring him a partner in the firm. Mr. Ward then appealed and since that time the attorneys in the case have been trying to reach an amicable settlement. They succeeded a day or so ago and as a result submitted two orders to Justice Newburger yesterday, one discontinuing the litigation and the other vacating the judgment Gow got against Ward.

None of the attorneys would discuss the case yesterday, but it was learned authentically that Mr. Ward bought out his partner's interest for cash and that even after Mr. Gow has paid all his debts he will be worth $1,000,000.

BUTLER AND MAID

Rob House of Philadelphia Banker and Get Away With About $5000 Worth of Loot

PHILADELPHIA, Nov. 13.—Samuel A. Boyle, Jr., one time all-American star football player of the University of Pennsylvania and now a banker of this city, has been robbed of $5,000 worth of goods by two employes he had engaged for his home, Old Keswick, near the Huntingdon Valley Country club.

Two weeks ago the Boyles hired as butler and maid two English people, who gave their names as Joe Becker and wife.

They proved to be splendid workers and the references which they gave from Chicago gave satisfaction. Last Saturday Mr. Boyle was at a football game and Mrs. Boyle, her daughter and maid at a social function.

Before Mrs. Boyle left the house Becker got a month's wages in advance to make some purchases.

That is the last the Boyles have seen of their servants. When they returned to Old Keswick everything removable had gone. In addition to clothes $3,000 in jewelry was taken.

WOMEN SAVE COOK

She Tried to Jump From Ferryboat, But Was Held Back and Finally Secured by Deckhand

NEW YORK, Nov. 13.—Pauline Zaeler, an Austrian cook, 22 years old, tried to jump into the East River from the East Twenty-third street ferryboat Ohio while it was approaching its Brooklyn slip at Greenpoint avenue yesterday.

Several women seized her as she was clambering over the guard rail at the stern. She fought desperately to free herself. Her skirt was torn and her feet became caught in the timbers of the railing before a deckhand secured her.

She is in the observation ward of the Kings County hospital.

FIRE LOSS IS $80,000

Disastrous Blaze in Haverhill Today

HAVERHILL, Nov. 13.—George Kelley, manufacturer of toplifts, sustained a loss of $50,000 as the result of a fire in the heart of the shoe manufacturing district today. He occupied four stories of a brick factory building. The Safety Gas Lighter Co., another occupant of the building, estimated its loss at $30,000. The cause of the fire has not been determined.

Address on German Student Life

Frederick C. Weld, a former student of Goettingen university, gave a talk to the Men's club of St. Anne's church last night at the parish house. He mentioned the student life as he had seen it and met with it through personal experience. He described in a very interesting manner their dueling customs and code of honor, clubs, how they matriculated and how they graduated, their lack of set classes to divide the student body, and many other things interesting to anyone about the student life in Germany which is so much different from the college life in this country.

All those who were fortunate enough to be present enjoyed his talk immensely.

TWO KILLED BY GAS

Coachman and Housemaid Found Dead

HAVERHILL, Nov. 13.—Gas which escaped from a heater in a lodging-house caused the death of Frank Chaplin, a coachman, and Miss Molly Leary, a housemaid today. Chaplain was 33 years old and the maid 30.

A Busy 'Phone Exchange

This picture shows Coburn's telephone operator in action. When you call up this store it's a pleasant voice that answers—"This is Coburn's." And this operator at Coburn's telephone exchange is not only courteous, but she is conversant with goods and prices and she is always alert.

GOOD GOODS. GENTLE PRICES. GOOD METHODS

Come and see what's in (Coburn's) store for you.

Electric Light Oil, gallon	12c
Flue Brushes, single spiral	18c
Stove Lining, 10 pound package	25c
Oil Cans, gallon capacity	25c
A Good "Scout" Lantern	32c
Radiator Brush, 36 inches long	35c
Cocoa Braided Door Mat	80c
Horse Hair Floor Brush	90c

FREE CITY AUTO DELIVERY

C. B. COBURN CO.
63 MARKET STREET.

Cook, Taylor & Co.
MERRIMACK STREET STORE

FOR BARGAINS

The Greatest Ever, See Us

THURSDAY, FRIDAY and SATURDAY

COATS, SUITS, FURS, KIMONOS, DRESS SKIRTS, DRESSES, WAISTS, Etc., Etc.

The Largest Stock In the City and Our Prices by Far the the Lowest. Here Are a Few of Our Prices:

Ladies' Heavy Caracul Coats, heavy quilted lining, always sold for $10.98, $6.50

Odd Lot of Heavy Cloth Coats for ladies or misses, from $7.50 to $3.98

100 Extra Large Sizes in Ladies' Coats, stout sizes up to 53, best values made, fit guaranteed. Price $10 up to $20

Ladies' Fine Silk Seal Plush Coats, heavy satin lined, all sizes, value $20, $12.98

Ladies' Heavy Black Boucle Coats, value $15, $10.98

Misses' and Growing Girls' new Chinchilla Zebeline and Fancy Stripes and Mixture Cloths, 50 styles to choose from, very choice, $5.98

Infants' Bearskin Coats, each $1.69

Children's Heavy Cloth Coats, from $3.50 to $1.98

Children's Pure Wool Red Cloth Coats, lined, sizes 4, 5 and 6, from $2.50 to 98c

Odd Lot Ladies' and Misses' Long Coats, mostly green, sold for $7.50, $1.98

500 Ladies' Pretty Winter Suits, very latest styles and materials, fit guaranteed.

Ladies' Pure Wool Broadcloth Suits, from $12.50 to $6.98

Ladies' Heavy Wool Serge Suits, satin lined, best styles, from $18 to $10.98

Stout ladies, here is your best chance —Over 500 Heavy Wool Serge Cheviot and Fancy Mixture Suits, dark colors, sizes from 39 to 53, heavy satin lined, not a suit in the lot worth less than $20; on sale Thursday morning at $9.50

A few Children's Little Wool Suits left, size 13 years, for, a piece 50c

High Grade Sealette and Astrachan Coats, all sizes, very low prices.

Ladies' Slip-on Raincoats sold for $3.00. Thursday $1.49

Ladies' Best Goods sold for $5.00, now, each $2.98

Children's Warranted Capes, navy and garnet, from $3.00 to $1.69

Ladies' Heavy Fancy Striped Shirt Waists, from 75c to 49c

Fine Silk Messaline Waists, all colors and sizes, 26 styles, all the latest, value $3.00 ..... $1.98

Ladies' White Lingerie Waists, all sizes, a little soiled, from $1.00 to ... 49c

50 Dozen Ladies' Heavy Flannelette Night Robes, made very full, each ... 49c

Ladies' Extra Large Percale and Flannelette Wrappers and House Dresses, "Ideal" make, each 98c

About 68 Simplicity Dresses sold for $1.00, Thursday, each 69c

Ladies' Heavy Serge Dresses, all sizes and shades, ... $4.98

Ladies' Choice Velvet Dresses, a large variety.

3 Cases Ladies' Heavy Mercerized Petticoats about Half Price.
39c, 49c, 59c, 69c, 98c

Ladies' Choice Colored Mercerized Petticoats, all the new shades, value $1.50 ..... 98c

Ladies' Heavy Flannelette Skirts, were 19c, each 12 1-2c

Children's Jersey Vests and Pants 12 1-2c

A regular $1 Kid Glove, pair 69c

A regular 39c Cashmere Glove, all colors, lined, pair 25c

Children's Heavy Woolen Gloves, pair 12 1-2c

Ladies' Fine Hair Nets, all colors, value 5c, a piece 2c

Boys' or Girls' regular $1.50 Sweaters, each .. 98c

Ladies' $3.00 Sweaters, each $1.98

Men's Extra Pure Wool Sweaters, worth $6.75, for, each $5.00

Men's Heavy Wool Hose, a pair 12 1-2c

Ladies' Heavy Jersey Pants and Vests, extra sizes, each 25c

Children's Heavy Woolen Dresses ..... 98c up

A large line of Infants' Pretty Bonnets and Coats very cheap.

C. F. KEYES, Auctioneer
Office, Old Boston & Maine Depot. Storehouse and Commission Rooms, Green Street. Telephone 1495.

NEXT SATURDAY, NOV. 16, AT 3 O'CLOCK

A THREE-STORY HOUSE AND ABOUT 2500 SQ. FEET OF LAND AT 317 NESMITH STREET

House has nine rooms, bath and laundry. The first floor is a high studded basement with large kitchen, laundry and cemented cellar. On the street floor are two extra large rooms with folding doors between and a good sized library. On the next floor are five chambers with plenty of good closet room and a bath. On the top floor is one finished room and plenty of storage room. There are two fireplaces, six rooms with hardwood floors, furnace heat and lighted throughout by gas. It was built by the day, and the material used is all heavy and well seasoned stock. Now, for someone who would like to locate in Belvidere, here is an opportunity that ought to interest you. The premises will be opened for inspection Monday and Thursday afternoons from 2 to 4 o'clock. The property is located on Nesmith street, near the junction of Rogers, and is one of the best locations in Belvidere.

Terms: $300 to be paid to the auctioneer as soon as struck off. Make all inquiries of auctioneer, who has full charge.

C. F. KEYES.

THE WEATHER
Rain tonight and Thursday; brisk east to south winds.

THE LOWELL SUN

7 O'CLOCK

ESTABLISHED 1878 | LOWELL MASS. WEDNESDAY NOVEMBER 13 1912 | PRICE ONE CENT

TO TAKE STEPS TO MAKE PEACE

REUBEN BRAGG WINS HIS CASE

Awarded $325 in Case Against Morse—Case of Lemerise vs. Prindiville Co.

The case of Reuben B. Bragg vs. Walter B. Morse, both of Framingham, an action of contract in which the plaintiff sued to recover a sum of money which he alleged was due him by the defendant for services rendered, came to a close this morning at the civil session of the superior court and the jury returned a verdict in favor of the plaintiff in the sum of $325.

The next case called was that of Adolphe Lemerise vs. the J. J. Prindiville Co., an action of tort, the ad damnum being $10,000. The plaintiff's declaration is as follows:

On or about Sept. 24, 1911, he was employed as a laborer by the proprietors of the Locks & Canals Co., on the Merrimack river, and was lawfully at work for the said proprietors in the yard of the Hamilton Manufacturing Co. That on or about said date the defendant company was then and there engaged, by its agents and servants, in building the foundations for a mill for said Hamilton Mfg. Co., and in the course of its said work the defendant by its agents and servants, removed stone, earth and other materials by blasting with dynamite or other explosive; that the defendant, its agents and servants, so negligently and carelessly managed said blast and handled said explosive, and so negligently and carelessly failed to cover said blast to prevent rock or other material flying therefrom, and so negligently and carelessly failed to notify and warn the plaintiff when said blast was about to be fired, that the plaintiff was struck by a large piece of rock which was thrown out with great force and violence by said blast, and his right arm was broken, and he was seriously and permanently injured.

And the plaintiff says that throughout the premises he was in he exercisad due care, and that his said injure was caused wholly by the gross negligence and carelessness of the defendant, its agents and servants, as aforesaid.

And the plaintiff says that in consequence of said injury he has suffered and will continue to suffer great pain of body and mind, and has been incapacitated from performing his work, and has been put to the expense for medicine, medical attendance and nursing, all to his great damage.

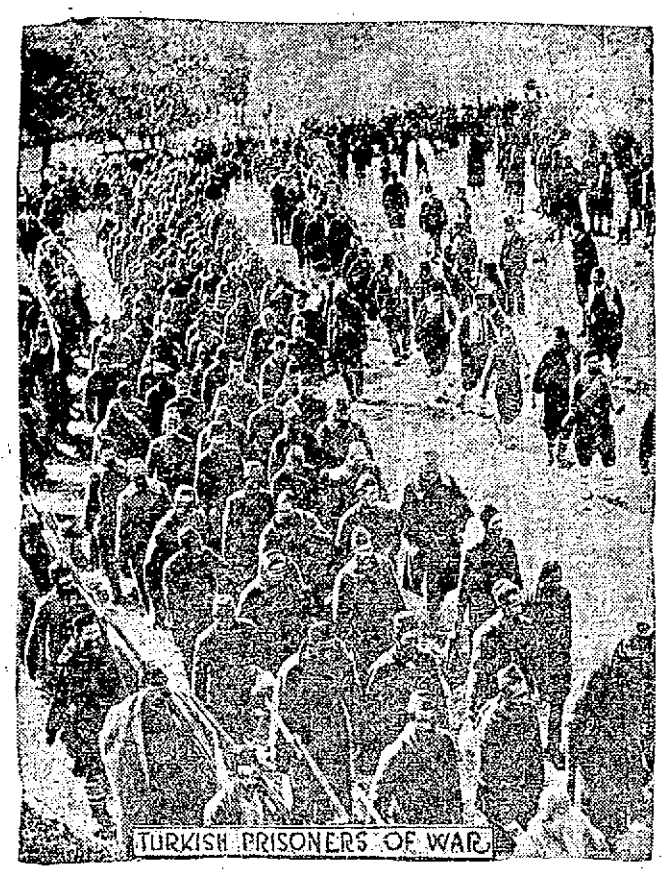

TURKISH PRISONERS OF WAR

MISS ST. DENIS PLEADS GUILTY

Alienists Will Examine Girl Accused of Attempt to Poison

GLADOUS ORA ST. DENIS

After five jurors had been drawn at the criminal session of the superior court at East Cambridge today to sit on the case of Gladous O. St. Denis, charged with attempting to murder Mr. and Mrs. Fred M. Jordan of this city by placing a quantity of rough on rats in coffee which she had prepared for their breakfast, the fifteen-year-old defendant signified her intention of changing her plea of not guilty to guilty. The selection of the jury was then stopped and after several witnesses had offered testimony and the girl was heard Judge Frederick H. Chase appointed a commission of alienists to examine the girl and submit a report as to her sanity.

The defendant was cool and collected throughout the proceedings, neither smiling nor showing signs of grief. She was neatly attired and kept her eyes riveted on the judge and the jurors as they were called and took their seats in the jury box.

It was after the fifth juror had been drawn that she whispered to Court Officer Martin J. Courtney, who occupied a seat near her, and said that she wished to change her plea to guilty. Assistant District Attorney Charles J. Wier informed the court and she was allowed to enter a plea of guilty.

After Mr. and Mrs. Fred M. Jordan, Supt. Redmond Welch of the police department, Dr. E. O. Tabor, who attended Mr. and Mrs. Jordan, and Mrs. Carlotta Ruth St. Denis, of Lawrenceville, N. Y., had testified, the defendant was called and with a firm step approached the judge's desk and in a whispered conversation with the court stated that she was guilty, but did not realize the seriousness of her act when she committed it and was very sorry for what she had done.

The court then named Dr. Henry C. Baldwin and Dr. Butler, the latter being head of the McLean asylum, to observe Miss St. Denis relative to her sanity. The case was then continued, awaiting the report of the alienists.

Guilty on Both Counts

Miss St. Denis was brought into court by an officer shortly before ten

Continued to page four

PRES. CHAMBERLIN

Denies That Grand Trunk Contemplates Any Arrangement with New Haven Road

BOSTON, Nov. 13.—President Chamberlin of the Grand Trunk railroad denied that his road contemplated making an arrangement with the New York, New Haven & Hartford railroad, according to a Montreal despatch to the Boston News Bureau. President Chamberlin is quoted as follows:

"No negotiations we have had any bearing upon the suspension of construction work in New England, which has been due entirely to financial stringency. I do not deny that we have had some negotiations with the New Haven people, but there has been no agreement anywhere near being made with them.

"You can say to the people of New England that they have no cause for alarm. If we ever make any arrangements with the New Haven road it will be such an arrangement as will give them at least equal or better connections and facilities for doing business with the Grand Trunk and the Central Vermont than can be had in any other way and unless such an arrangement can be made there will not be any agreement eliminating the proposed construction.

"If we make any arrangement with the New Haven it is going to give New England better facilities than they would have by any parallel line we could construct and unless we can make such an arrangement we won't make any at all with them."

FATAL RIOT

Between German and Russian Students In Which One Man Was Killed and Many Injured

DARMSTADT, Germany, Nov. 13.—A fatal riot between groups of German and Russian students of the Technical university here occurred in the early morning hours of today. One Russian student was killed by a stab in the temple while a number of German and Russian students were wounded with pistol shots, one of the Germans being dangerously wounded.

TO SUCCEED BRYCE

Appointment of Sir Cecil Spring-Rice Was Officially Announced Today

LONDON, Nov. 13.—The resignation of James Bryce as British ambassador to the United States and the appointment of Sir Cecil Spring-Rice as his successor are officially announced today.

The foreign office, in announcing the changes, says Mr. Bryce some time ago intimated his wish to retire but prolonged his stay at Washington at the request of the British government.

Draper Leads By 57

The recount at city hall, up to the time of going to press, gave Mr. Draper a lead of about 57 votes over Mr. Barlow.

Servian Army Continues Its March Towards the Adriatic Coast---Germany Satisfied With Situation

LONDON, Nov. 13.—All the European powers have agreed to the Turkish proposal made last week that they should inform the Balkan nations of the Turkish request for mediation and to inquire from them whether they are willing to formulate terms on which negotiations could be opened. Steps in this direction are about to be taken by the representatives of the powers.

RUSSIA SERVES NOTICE ON SERVIA

LONDON, Nov. 13.—A more hopeful feeling prevails today in regard to the international situation created by the Balkan war. It is still full of difficulties, but the attitude of all the powers in working for a peaceful settlement will, it is believed, result in avoiding an actual conflict. Servia, however, has not yet replied to the Austro-Hungarian suggestion that the Servian occupation of Albania or the taking of an Adriatic port will not be tolerated. At the same time a Servian army continues its march toward the Adriatic coast and in one report from Belgrade is said actually to have reached Durazzo.

The Russian government acting in direct disregard of public feeling in Russia, which is all for armed support of Servia, has notified the Servian minister at St. Petersburg that Russia will not go to war over the question of an Adriatic port. The Russian foreign minister, Sergius Sazonoff, at the same time informed the Servian minister that Russia would give friendly support to Servia in her negotiations with Austria-Hungary. Before making this statement M. Sazonoff, who recently had frequent interviews with the German ambassador to Russia, must have received assurances that Servia's demands would receive consideration and that if they could not be granted in full she would be awarded something in return for the sacrifices she has made.

A despatch from Berlin confirms this action of Russia. Germany, according to this despatch, regards the Albanian situation with entire confidence. She thinks it would be better that Servian troops should not enter Durazzo as such an act might provoke an Austro-Italian naval demonstration. Even that, however, is contemplated by Germany without anxiety.

It is understood that Count Von Berchthold, the Austro-Hungarian foreign minister, has proposed to give extensive privileges to Servia in connection with the projected Adriatic Danube railway.

Vienna appears to be even more optimistic than Berlin and the Zeit goes

Continued to Page Seven

SOME CLASS TO CLANCY

John B. Speaks From His Own Platform

DOG NODS APPROVAL BUT MAKE DISSENTS

Laboring Man's Candidate Chose High Spot at Which to Make Opening Speech of His Campaign

"This is my own platform. I own every plank of it, and I am opening my campaign at this great altitude because my purposes are lofty and my ambition ditto."

It was the voice of John B. Clancy, candidate for alderman. He was speaking from his express wagon at the reservoir on Centralville Heights yesterday, and his faithful dog in the back of the wagon nodded its acquiescence. If the dog had not been muzzled it probably would have barked its approval.

John B. is a bit socialistic in his remarks. He started in yesterday by stating, with great vehemence, that the rich are getting richer and the poor are getting poorer. "I am a man of the people," said John B., "and the only real laboring man's candidate this year. A morning paper sort of twits me about running for office whenever the opportunity is left open to me. They call me a perpetual candidate, whatever that means. But it doesn't make any difference what they say, I am the only teamster in Lowell who wears a union button on his cap and I want it understood, too, that the button is the highest feather in my cap. I am general collector for the workshop for the blind and I am affiliated with a great many things that the newspapers don't know anything about. I have used the streets of Lowell in my business for a good many years and I know all about them. I know where repairs are needed and I know how to make them. I could go into the city government and show a big saving in any of the departments. I believe in the uplift of my fellow man, if he be the right kind of man; a full dinner pail, three square meals a day, a good bed to sleep in and a dollar to spend. There is no room in this world for a tightwad or a grouch, and—" just then the little black mare made a motion as if she was going to throw a shoe and the dog rebuked her with a muzzled glance. "Hold on there, Kitty," said John to the mare, "I'll be through in a minute, and if the crowd doesn't give me a good hand it will be time enough then for you to kick." John finished by declaring that he felt sure of the nomination, "and my election," he said, "depends upon how firmly the labor vote will stand together. The other fellows will hang together and we ought to see to it that we don't hang separately. Gentlemen, I thank you."

John would have continued to expound his theories on municipal government and other things but for the fact that "Kitty" was becoming very restless and gave John a very hard look when he mentioned "three square meals a day." She made a grab for a mouthful of grass and then looked at John as much as to say, "You ought to practice what you preach." The dog took the hint. He poked John in the shin with his muzzled nose and nodded Kittyward. "I'm on," said John. And thus was ended the first speech in what John declares will be a most notable campaign.

Pres. Mellen's Statement

BOSTON, Nov. 13.—President Mellen said today that he had met President Chamberlin several times but not within a week or so. "There is no agreement as yet," replied Mr. Mellen when asked if the proposed trainc arrangements contains a provision that the work of constructing the Southern New England extensions into Boston and Providence will be entirely abandoned.

Manhattan market opens Friday morning in Kahan building, 714 Gorham street. A surprise awaits you. Everybody invited.

Pres. McCrea Resigns

PHILADELPHIA, Nov. 13.—James McCrea, president of the Pennsylvania railroad, resigned today to take effect Jan. 1. The resignation was presented at a special meeting of the board of directors. The directors immediately elected Samuel Rea to the position. Mr. Rea has for years as vice president.

Former Alderman Daly
WILL SPEAK TONIGHT
7.30, Liberty Sq.; 8.15, Fayette and Concord Sts.; tomorrow noon, Bigelow Carpet Co.
JOHN R. KIGGINS,
121 Agawam st.

Ask Your Doctor
Is alcohol a tonic? No! Does it make the blood pure? No! Does it strengthen the nerves? No! Is Ayer's Sarsaparilla a tonic? Yes! Does it make the blood pure? Yes! Does it strengthen the nerves? Yes! Ask your doctor about this.
J. C. Ayer Co., Lowell, Mass.

ESTABLISHED 1882
J. F. O'Donnell & Sons
UNDERTAKERS
Complete equipment for city or out-of-town funerals.
A chapel where services may be held or bodies kept when desired. Advice and information given.
Telephones: Office, 439-3; residence, 439-5.
318-324 MARKET STREET, CORNER WORTHEN.

Doctors Prefer Pads
Of course doctors prefer soft, pliable, woolen pads!
They need no water.
Have three heats, and stay hot.
Banish the hot water bottle and order an electric heating pad.
"Anti Pain"
Lowell Electric Light Corp.
50 Central Street

MECHANICS SAVINGS BANK
DEPOSIT YOUR
202 MERRIMACK STREET
INTEREST
Will BEGIN
Saturday, Dec. 7th
RUE MERRIMACK 202
SAVINGS
MECHANICS SAVINGS BANK

Hard Coal Briquettes
$6.00 Per Ton
PROMPT DELIVERY
D. T. Sullivan
POST OFFICE AVE.

"LITTLE BOY BLUE"

Was Presented at the Opera House Last Evening Before a Large Audience

A very large and representative audience was present at the Opera House last evening, where "Little Boy Blue," was presented, and the piece was well received. The solo numbers were exceptionally well given, while the chorus work was responsible in a large measure for the success of the performance. Many lively airs were given, and encores were repeatedly demanded. The members were very generous in responding to the plaudits of the audience.

The story of the play is a very interesting one and has to do with the adventures of a Parisian barmaid—who is the half-sister of the heir to a Scottish estate—and for whom Lord Goberdeen, an uncle, is searching in the French capital. She is induced to assume boy's clothing by one Dupont, a detective, and masquerades as her brother—accompanying the braw Highlander back to Scotland.

Her deception is discovered but at the proper time the real "Boy Blue" appears on the scene and the situation is saved.

The cast was a very capable one, and each assisted in the success of the production. Otis Harlan, a favorite of several seasons, played the leading role and his work is one of the bright features of the comedy. He has the part of a French detective and it suits him admirably. The others contributed their share to the happiness of the show and when the curtain fell the entire company was well applauded.

Commission on Economy

BOSTON, Nov. 13.—N. H. White of Brookline and Francis X. Tyrell of Chelsea were nominated as members of the new state commission on economy and efficiency by Governor Foss today. State Auditor John E. White, under the act creating the commission, will be the third member.

If you want help at home or in your business, try The Sun "Want" column.

ELCHO
10-CENT CIGAR
Say, "Give me an Elcho" to the cigar man. Light it. Notice its fine smoking qualities—its superb flavor. It's the best 10c cigar in New England. Made by experts from choice Havana and Sumatra leaf. Sold by
DRISCOLL & FITZGERALD
MANUFACTURERS

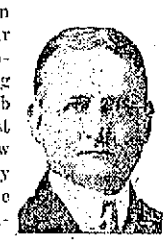

MONEY GROWS QUICKER
When deposited in the Merrimack River Savings Banks promptly each week or month and allowed to remain at the liberal rate of interest which we pay. Why wait? Start an account with us today.
4 Per Cent. Interest Paid
MERRIMACK RIVER SAVINGS BANK
117 MIDDLESEX STREET

HOME RULE SAFE SAYS REDMOND

He Says There Will Be Some Delay But That the Bill Will Be Passed Finally

LONDON, Nov. 13.—John Redmond, interviewed yesterday on the situation arising out of Monday's snap defeat of the government on the home rule bill, said:

"Of course, it would be ridiculous to take an exaggerated or tragic view of the incident. At the same time it is equally ridiculous to disguise the fact that it is unfortunate.

"The general result of what has occurred will be a delay of some days in the completion of the remaining stages of the bill. To imagine this incident can defeat home rule is absurd, though I must confess if incidents of this kind are repeated the result necessarily will be disastrous.

"Twelve members of the Irish party were absent. A few of them were ill, but others went to Ireland against our warnings and had not returned when the division was sprung. I make no comment on the absence of so many liberal and labor members, except to say it is in no sense due to want of sympathy with home rule, but to a false sense of security created by the recent large majorities, as well be successfully proved by the majorities which will reinstate the bill in its former position."

A motion to rescind Monday's action on the home rule bill is to be brought up for debate by Premier Asquith in the full house today.

PROMPT ACTION TAKEN BY THE FRIENDS OF HOME RULE IN THIS COUNTRY

BOSTON, Nov. 13.—Yesterday an additional remittance of $10,000 was sent to the Irish parliamentary party by the United Irish League of America through National Treas. T. B. Fitzpatrick of Boston.

The remittance was intended as a reply by the friends of Ireland in this country to the attempt made by the anti-home rulers by a snap division to bring about the defeat of the government and the destruction of the home rule bill the preceding day in the house of commons.

The remittance was accompanied by the following letter from Mr. Fitzpatrick:

"Rt. Rev. Patrick O'Donnell, D. D.; John E. Redmond, M. P.; John Fitzgibbon, M. P., Trustees Irish Parliamentary Fund, Dublin, Ireland:

"Gentlemen—Enclosed please find check for $10,000 in aid of the Irish home rule fund, which we are very pleased to send you from the treasury of the United Irish league in this country. Half of this amount came from the good people of Montreal, Can., as their tribute in aid of the great cause for representative government which you are serving.

"A cause which enlists such universal sympathy and indorsement cannot fail to have a successful and glorious ending, however, many obstacles selfish and designing men may be disposed to place in its way. It will win because it is right and right will prevail.

"In all probability we will send you another $10,000 next week. Very respectfully yours,

"T. B. Fitzpatrick,
"National Treasurer U. I. L."

The extreme measures taken by the unionists in the effort to prevent the passage of the home rule bill have only served to make more enthusiastic its friends in this country, who are sending in their subscriptions rapidly in support of the Irish parliamentary party.

MATRIMONIAL

Mr. Harold Ogre Warren and Miss Mildred Susan Vinal, the latter daughter of Mr. and Mrs. Fred P. Vinal, both of Elsmere, were united in marriage last night at the home of the bride's parents. The ceremony took place at 7 o'clock and was performed by Rev. Caleb E. Fisher of the First Universalist church.

The bride was becomingly gowned in dew-drop chiffon over white messaline with chrystal trimming and carried a shower bouquet of lilies of the valley and white rose buds. Miss Helen L. Fox of Dracut, bridesmaid, wore blue chiffon over blue messaline and carried pink rose buds. Mr. Ralph Maynard of Pittsfield, Vt., was best man. The bride's gift to the bridesmaid was a silver mesh bag and the bridegroom presented to the best man a pair of gold cuff links.

A reception was held following the ceremony and among the guests were people from Pittsfield, Vt., Dover, N. H., Lynn, Boston, Salem and Lowell. The ushers were Messrs. F. A. Huntley, G. A. Roth, Lester Fox and Ira Vinal. Mr. and Mrs. Warren, who were the recipients of many useful gifts, left on an early train for their wedding tour which will be spent in Vermont. They will be at home to their friends in Newbury street, Elsmere, after Dec. 1.

QUEENAN—McCARTHY

The marriage of Mr. Eugene C. Queenan and Miss Belle A. McCarthy was solemnized last night at 6 o'clock at St. Peter's church, the officiating clergyman being Rev. John F. Burns. The bride wore a gown of white satin charmeuse, while the bridesmaid, Miss Helena McCarthy of North Acton, a cousin of the bride, was attired in a gown of pink satin charmeuse, and both carried lilies of the valley.

Mr. James J. Queenan, a brother of the bridegrom, was best man. Following the ceremony a reception was held at the home of the bride's parents, 159 Howard street and later in the evening Mr. and Mrs. Queenan left on a two weeks' wedding trip. They will make their home at 159 Howard street. No cards.

LEWIS—DICKINSON

At the home of Mr. and Mrs. Horace Lovell in Allston last night, Mr. Fred O. Lewis of this city and Miss Eva M. Dickinson of Allston, were united in the bonds of matrimony, the officiating clergyman being Rev. Herbert Johnson of the Warren Street Baptist church. The best man was Mr. Garfield A. Davis of this city, while the bridesmaid was Miss Ella F. Lewis.

At the close of the ceremony a wedding dinner was served, and later in the evening, Mr. and Mrs. Lewis left for a honeymoon tour. Upon their return they will live at 47 Oakland street.

SCENE FROM MADAME X, WHICH OPENS A FOUR DAYS' ENGAGEMENT AT THE OPERA HOUSE TONIGHT

AMUSEMENT NOTES

Lowell Opera House

The intense gripping strength of "Madame X," the sensational Parisian drama that is to be seen at the Opera House tonight and for the remainder of this week, with matinees tomorrow and Saturday, is testified to by all who have seen this play. Not in twenty years it is said has there been produced a play with such tremendous appeal. Not alone does it move the casual theatregoer, but the blase man of the world and those who pride themselves on being callous to emotion, yield to the overmastering logic of this "supreme drama of thrills." Its author, Alexandre Bisson, claimed for it that it was not a drama but a life document, telling a life story without embellishment but in a bold and in many ways brutal style. Adelaide French plays the drug drenched wretch who kills her paramour, later to be defended in the French assize court by her own son whom she has not seen since infancy and whom she does not recognize until it is revealed to her in one of the tense moments of the play.

"THE CONCERT"

Playing the same role 700 consecutive performances might be wearisome to some actors but it does not affect the work or even become tiresome, to Leo Ditrichstein, who has the chief part in David Belasco's production of "The Concert," which will be seen here at the Opera House soon.

SOUSA'S BAND

There is a saying among producers of opera that the public "likes what it likes." That this trait is not confined to opera, is proved by the world-wide success of Sousa and his band. When one considers Sousa's recognized ability as a leader—the excellence of the individual musicians—the peculiar merits of the different sections, cornets, horns, trombones and basses, of which the finest symphony orchestra might be proud; the superb possibilities of this experienced body of players as shown particularly in the wood wind section; it is no wonder that the organization is recognized as a tremendous power in the musical world, and its conductor a foremost leader. The soloists who will appear with the band here on next Sunday afternoon at the Opera House are the same who were so well received everywhere on the famous tour around the world.

"FRECKLES"

The dramatization of Gene Stratton-Porter's "Freckles," has proved that there is no end of success to good clean, moral plays. It is to the credit of A. G. Delamater, he of the "Beverly of Graustark," and other successful plays, who first saw the possibilities of Mrs. Porter's work, and now it stands as one of the substantial successes of the past decade of theatrical history. It has been tried and a dramatic writer of world-wide reputation has said, like a majority of the critics: "It is fair to prophesy that "Freckles" the play, will attain a popularity equal to that the novel has had over a million readers.

"Freckles" will be seen at the Opera House next Monday, Tuesday and Wednesday.

The Playhouse

More than 100 of the employes of the A. G. Pollard Company attended the Playhouse last evening and were pleasantly entertained by the Drama Players in their weekly representation of Henry Arthur Jones' great English society drama, "The Hypocrites." The members of the cast were given liberal recognition of their efforts in portraying the various characters of the play and they reflected their appreciation by giving a really wonderful interpretation. On Monday night and Tuesday afternoon of next week a beautiful autographed photograph of Mr. J. Anthony Smythe, the leading man of the Players will be presented to the patrons. Those wishing to secure a complete set of these pictures must attend one of the first two performances of each week, for at these performances only is the offer regarding the photos good. Next week the offering will be "The Third Degree," an interesting drama founded on the much-talked-of grilling which it is alleged prisoners are subjected to by the police in their endeavors to secure a confession of crime from their subject.

Merrimack Square Theatre

"The Operator," being presented this week at the Merrimack Square theatre, is without question one of the most intensely dramatic bits of stagecraft seen in local vaudeville for months and the fact that it is in capable hands and ably enacted makes it all the more pleasing. It is the real feature on this week's menu, but of course there are other acts that are good, among them are "The Merrymakers," who offer "A Texas Cyclone," Harry Thriller, the lad with the chairs, and Johnny Curran, the week's soloist. Then there are the pictures.

Keith's Theatre

John T. Murray, maker of comedy, at Keith's, this week, is one of the recent finds on the English stage. His "Moving Picture" stunt is every bit new, and it is most spirited. Andy Toombs is another funny man, while Selbini & Grovini, in a horge-podge of everything, more than pleases. Other good acts on the bill are: Merika & Carmen, Monroe, Mack & Lawrence, Marion Munson & Hal Forrest and Marsh Craig. Phone 28.

The Kasino

Rolling smoothly along to tuneful music in the biggest hall and on the smoothest floor in Massachusetts, hundreds of men and women find enjoyment daily at the Kasino. The skates are of the latest type, with full ball bearings, and extra straps for the wearer who happens to have weak ankles.

POOR MAUD MALONE

Suffragette Gets a Suspended Sentence

ENDURES DISAPPOINTMENT BETTER THAN FRIEND

Who Plans a Jail Party—Very Pleasant Court Functions Attended by Many Spectators

NEW YORK, Nov. 13.—Militant Maud Malone, the only real simon pure suffragette in these parts, was the guest of the afternoon yesterday at one of the formal functions which the court of special sessions is giving in Brooklyn.

It was truly a memorable occasion for Miss Malone. In token of their appreciation of her recent heckling of Mr. Woodrow Wilson (whose presidential debut is announced among the post-Lenten festivities) the hosts of the afternoon presented the militant Maud with a perfectly good conviction on the charge of wilfully disturbing a public meeting.

A charming souvenir in the shape of a suspended sentence (one of those La Valliere sentences which are the rage in this season's court jewels) was also pressed upon Miss Malone by her generous hosts, Justices Felker, Flemlus and Collins.

Thereupon, not to be outdone in this up to date donation party, the lady guest presented the Justices with notice of appeal for a new trial. Thus everybody got what was coming to him, also to her, except Miss Mary Donnelly, who was so disappointed that language failed her. And when language fails Miss Donnelly it is as appalling as one of those mysterious hushes which precedes cyclones and other cataclysms of nature.

Miss Donnelly's disappointment was at the testimonial handed out by the justices. She had anticipated the conviction. But instead of the suspended sentence she had looked for a fine or an invitation for Miss Malone to spend a few week ends—say thirty days in all—as the guest of the city in jail.

Before the presentation of the conviction itself, Miss Donnelly had begged Miss Malone to remember what was due her as the only simon pure suffragette around here.

"If they fine you," begged Mary of Maud, "don't you pay the fine. Go to jail. We will march to jail with you. And tonight outside the prison walls behind which you will be languishing, we will hold the most wonderful meeting that the cause has ever known. There will be such a commotion stirred up at that meeting that you will hear it in your cell. And—"

But Miss Donnelly's party had to be called off when that suspended sentenced was handed out. Still, yesterday afternoon's function was rather nifty, even without any sequel.

Only a limited number of invitations were issued, but these had to be sent where they would do the most good. All the newspaper set was invited personally by Miss Malone herself. The receiving line was particularly brilliant, owing to the presence of policemen from several of our leading precincts. Without exception they were in grande tenue, though not wearing night sticks.

There was an unusually large number of gentlemen present, considering it was an afternoon affair. But that is one of the features which imparts a certain cachet to these court functions. The large leisured class which occasionally takes an hour off from its self imposed task of holding up the sides of the buildings in Court square was well represented.

Then there was Miss Elizabeth Byrne Ferm, who said that that was a real name and that she lives at 331 East Thirty-first street. Mrs. Rachel H. Monken of 153 East Eighteenth st, was present also; as were the Misses Watson of 128 Park place, Brooklyn. All those said they had come to see injustice done.

Three pretty girls in pretty clothes drifted in and attracted much attention. But they declared that their attendance was strictly incog and refused to state who they were, beyond confessing that they belonged to the well known anti family.

Messrs. James P. Kobler and Herbert H. Kellogg poured. The former dispensed eloquence in defence of Miss Malone. The latter presided over the plaintiff's oratoricalic a pot, from which he distilled several mild tempests.

Miss Malone wore a royal purple head dress, a white corsage and a brown skirt. Her only jewels were rich pebble eyeglasses and a votes for women badge, pinned on with buttons bearing the picture of Elizabeth Cady Stanton. She was attended by her brother, Sylvester. The master of ceremonies was Mr. John Dorman, C. C. C., chief clerk of the court, to give him his full title. Master Ralphie Van Ness announced the guests.

The afternoon entertainment consisted of a game called Two Hundred and Twenty Questions. The first person to take part in the pastime was Mr. Herbert Swinn of the Brooklyn Academy of Music, where Miss Malone introduced her famous heckling specialty the evening of Oct. 19, at a meeting addressed by Mr. Wilson.

Mr. Swinn said that on the night of the heckling he was out in the lobby when somebody came and told him that a lady was making a disturbance inside. So he took a uniformed attendant and went in "to see that the lady didn't get hurt and that the lady didn't hurt the academy or any of its fixtures."

He found "a state of uproar." People were shouting and gesticulating. No, the lady wasn't shouting or gesticulating, she was just standing up. He mounted to the gallery where she was and heard two ladies sitting behind the lady, and also other ladies, ask the lady to sit down. She didn't sit down. So a gentleman in a gray suit took the lady by her two arms and escorted her to the aisle. Close by there was an exit to a fire escape. Mr. Swinn opened this and the lady was maneuvered through to the escape.

After some 2220 questions addressed to the other participants in the afternoons' entertainment the story as a whole was tolerably clear. Mr. Wilson in the course of his address arrived at the subject of monopolies. He had barely begun their discussion when Miss Malone rose and addressed him by name. Immediately there were cries of "Put her out!" "Drag her out!" "Go home and mind your babies!"

Mr. Wilson secured silence and said: "Don't let us be rude to a woman. What is it, madam?"

So Miss Malone asked him why, since he was against other monopolies, he was not against the monopoly of the suffrage by men.

"I am here to discuss national issues," was the reply, "and that is not a national issue."

"But I ask you to answer as an American citizen."

"I decline to discuss it," said Mr. Wilson.

More tumult followed. Lady still stood. Chairman Andrew McLean twice asked her to sit down. Lady says she didn't hear him.

MAY ADVANCE INSURANCE RATES

Board of Underwriters Decides to Submit Recommendations to Alderman Barrett

The meeting of the board of underwriters was held at the office of the secretary, Russell Fox, this morning at 10.30. A large number was present.

A list of recommendations was sent to Commissioner Andrew Barrett. Several matters were discussed and recommended. It was suggested that the fires in all of the engines should be started before leaving the firehouse. Formerly it has been the custom to start the fires in the engines when they reach the fire. It was also suggested that all of the engines be kept up more than they have been and that Engine 3 be fully equipped and manned and that all of the engines respond to certain alarms.

It was recommended that a 24-inch pipe be laid from the West Sixth street pumping station down West Sixth street, across Aiken and connect with the line that runs on Pawtucket street, or the 20-inch main that runs under Cabot and French streets.

When the new reservoir is opened next week the water pressure should be increased by 13 pounds. If this does not happen it will be necessary for the board to increase the rates, although it is their object to keep them down.

TURKEY FAMINE

Is Predicted in This Country For the Thanksgiving Season—Turkey Belt Was Literally Deluged

PITTSBURGH, Nov. 13.—Coming right after the Thanksgiving proclamation from the nation's capital is the startling announcement that there is a turkey famine and that the national bird will sell at thirty-five cents a pound at least.

Agents in Pittsburgh, the distributing point for the great turkey farms of West Virginia, southwestern Pennsylvania and northern Maryland sent out word today that dealers who wanted turkeys had better order at once.

Turkeys are hard to raise. A cross word will kill a turkey "peeper." Wet weather wipes them out like a scourge. The turkey belt was literally deluged in the spring and summer. Thousands died in infancy, while other thousands were swept away in the floods. Hence the annual setback for the householder.

Czar Pardons Life Convict

ST. PETERSBURG, Nov. 13.—The czar has pardoned a soldier who was recently sentenced to life imprisonment for quitting the ranks during a review to submit a petition to his majesty.

The imperial decree, announcing the czar's action, describes his majesty's pardon as "the expression of my thanks for God's mercy in granting the recovery of the heir to the throne."

You All Need

an occasional corrective to promote comfort, happiness and success. These are mainly dependent upon the healthy condition of the organs of digestion and elimination.

Why allow yourself to get rundown or neglect to do all in your power toward correcting disorders the moment you find yourself suffering from any impairment of your buoyancy? Watch your health and rely on

BEECHAM'S PILLS

to effect an immediate return to your former state of good health.

Most of the ills that flesh is heir to, originate in the digestive system and consequently the surest method of preventing ill health is to take an occasional dose of Beecham's Pills, the digestive tonic that has been proved by over half a century of general use throughout the world, to be unquestionably the most efficient.

It is only necessary to experience their prompt and effective action in cleansing the system, preventing dyspepsia, keeping the liver and kidneys in order and regulating the bowels to learn why

They Are Best

At all druggists, 10c, 25c

Directions of special value to women are with every box

"The Largest Sale of Any Medicine in the World"

MUSTEROLE-Quick Relief From Rheumatism!

MUSTEROLE has relieved thousands from the torturing pains of rheumatism. It will relieve you right now.

Get a jar at once from the nearest drug store. It is a clean, white ointment made with the oil of mustard. Better than a mustard plaster and does not blister. Brings ease and comfort while it is being rubbed on!

MUSTEROLE is recommended by doctors and nurses. Millions of jars are used annually for Bronchitis—Croup—Stiff Neck—Asthma—Neuralgia—Congestion—Pleurisy—Rheumatism—Lumbago—Pains and Aches of the Back or Joints—Sprains—Sore Muscles—Bruises—Chilblains—Frosted Feet—Colds of the Chest (it prevents Pneumonia).

At your druggist's in 25c and 50c jars, and a special large hospital size for $2.50.

Accept no substitute. If your druggist cannot supply you, send 25c or 50c to the Musterole Company, Cleveland, Ohio, and we will mail you a jar, postage prepaid.

"About the first of September, 1911, I was taken with a bad case of rheumatism. I employed two first-class doctors, but received no help. A short time since a friend advised me to try Musterole. I did so. In 5 days I was 75 per cent better and in 15 days I was perfectly well."—T. S. Harman, Deputy Sheriff, Mayville, N. Y.

MUSTEROLE
WASHINGTON'S BLISTER

The Playhouse

(Formerly Hathaway Theatre)

FOR THIS WEEK

Performances Afternoon and Night

The Drama Players

Presenting

"The Hypocrites"

NEXT WEEK

"THIRD DEGREE"

SPECIAL—On Monday night and Tuesday afternoon an autographed photograph of Mr. J. Anthony Smythe will be given each woman occupying an orchestra seat.

The Foreign Pageant

Wednesday and Thursday Evenings

November 13 and 14

AT 8 O'CLOCK

A dramatic presentation of some phases of the Y. W. C. A. in China, India, South America and Japan with a processional and chorus of American girls. A few reserved seats are being sold at fifty cents to defray expenses. Call at 50 John st. without delay.

New Bradley Building—Central Street

SECOND FLOOR

Stores and Offices for Rent

PRICE LIST { Offices $10 Per Month
Stores $20 and $25 Per Month

Suitable for Milliners, Tailors, Modistes, Physicians, Dentists, Attorneys, Oculists and General Commercial Business. Steam heat, electric lights. Running water in each room. Apply at janitor's room in building.

Quinine? No! Pape's Best for Bad Cold

First Dose of Pape's Cold Compound Ends Grippe

It is a positive fact that a dose of Pape's Cold Compound, taken every two hours until three consecutive doses are taken, will end the Grippe and break up the most severe cold, either in the head, chest, back, stomach, limbs or any part of the body.

It promptly relieves the most miserable headache, dullness, head and nose stuffed up, feverishness, sneezing, sore throat, running of the nose, mucous catarrhal discharges, soreness, stiffness and rheumatic twinges.

Take this wonderful Compound as directed, with the knowledge that there is nothing else in the world, which will cure your cold or end Grippe misery as promptly and without any other assistance or bad after-effects as a 25-cent package of Pape's Cold Compound, which any druggist can supply—accept no substitute—contains no quinine. Belongs in every home. Tastes nice—acts gently.

Lowell Opera House

JULIUS CAHN, Prop. and Mgr.

Four Nights Commencing Tonight
Matinees, Thursday and Saturday
ADELAIDE FRENCH
In the Great Story of Mother Love

Prices, Nights, 25c, 50c, 75c, $1.00.
Bargain Mat., 25c, 50c. Seats on sale

Sunday Afternoon
NOV. 17
SOUSA
and His BAND

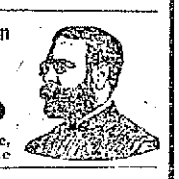

Prices: 50c, 75c, $1.00. Seats on sale

Monday, Tuesday, Wednesday
November 18, 19, 20.
Matinee Wednesday.

Prices—$1.00, 75c, 50c, 25c.
Bargain Matinee, Wednesday, 25c and 50c. Seats on Sale 9 A. M. Thursday.

B. F. Keith's Theatre

ALL THIS WEEK

A Great Laugh Show

"THE LOVE TRUST"
With Andy Toombes & Ray Meyers
SELBINI and GROVINI
They Do Everything
JOHN T. MURRAY,
"The Moving Picture"
MARION MUNSON & CO.,
In a Protean Comedy
MONROE, MACK & LAWRENCE
WILLIAMS & BROOKS
MERIKA & CARMEN
MARSH CRAIG
NO CHANGE IN PRICES

FOOTBALL

Lowell High vs. Lawrence Academy

WASHINGTON PARK

Friday, November 15, at 2.30 P. M.

ADMISSION 25 CENTS

Saunders St. Entrance—Automobiles

If you want help at home or in your business, try The Sun "Want" column.

TODAY'S STOCK MARKET

NEW YORK MARKET

Stocks	High	Low	Close
Am Beet Sugar	55¾	54	54⅛
Am Car	40⅝	39½	40
Am Can pfd	122	122	122
Amal Copper	84⅛	83⅝	84⅛
Am Car & Fn	60¾	60¾	60¾
Am Cot Oil	56⅞	54¾	56½
Am Hide & L pf	28½	28⅜	28½
Am Locomo	46½	45½	45¾
Am Loco pf	107	106½	107
Am Smelt & R	80¼	78¾	79
Anaconda	43½	43	43⅛
Atchison	108	107⅝	107⅝
Atch pf	101⅝	101⅝	101⅝
Balt & Ohio	106¾	106½	106½
Balt & O pf	89½	89⅜	89⅜
Canadian Pa	264⅞	263¾	264
Cast I Pipe	19⅝	19¼	19½
Cent Leather	30⅞	30¾	30¾
Cent Leather pf	98	98	98
Ches & Ohio	81¾	81	81½
Chi & Gt W	18⅞	18½	18½
Col Fuel	36½	36½	36½
Consol Gas	143¾	143½	143¾
Den & Rio G	40½	40½	40½
Dis Secur Co	27⅝	27¼	27⅞
Erie	34⅝	34⅝	34⅝
Erie 1st pf	52	51¾	52
Gt North pf	138¾	137⅞	138½
Illinois Cen	129	129	129
Int Met com	20¼	20	20¼
Int Met pf	64⅞	64¼	64½
Int Paper	14¾	14⅝	14⅝
Int Paper pf	55⅝	55½	55⅝
Kan City So	28¼	27⅞	28¼
Lehigh Valley	174¼	173¾	174
Louis & Nash	147⅞	147⅞	147⅞
Mexican Cent	26½	26½	26½
Missouri Pa	44¾	44	44
Nat Lead	62¼	62¼	62¼
N Y Air Brake	82⅜	81	82⅜
N Y Central	115	114¾	115
Nor & West	116½	115	116½
North Pacific	125⅜	124¾	125
Pennsylvania	123½	123¼	123¼
People's Gas	115¾	115¾	115¾
Pressed Steel	33	37¼	37⅞
Ry St Sp Co	37	37	37
Reading	172⅜	171¼	171¼
Rep Iron & S	30⅛	29½	29½
Rep I & S pf	92	91½	92
Rock Is	26¾	26¼	26¼
Rock Is pf	49¾	49¾	49¾
St. Paul	116¾	115½	116⅝
So Pacific	111¼	110½	111
Southern Ry	29⅝	29⅜	29½
Southern Ry pf	81¾	81⅛	81¾
Tenn Copper	41	40¾	41
Texas Pac	24⅞	24¾	24⅞
Union Pacific	172⅞	171⅝	172⅛
U S Rub	53½	52½	53¼
U S Rub pf	107¾	105	105
U S Steel	75⅞	74⅝	75⅝
U S Steel pf	112¼	112	112¼
U S Steel 5s	101⅞	101½	101⅞
Utah Copper	64	63⅝	63⅝
Wabash R R	4½	4⅛	4⅛
Wab R R pf	15	14⅝	14⅝
Westinghouse	82¼	80¾	80¾
Western Un	77½	77½	77½

DAY'S BEST PRICES

WERE RECORDED IN THE FINAL HOUR OF THE MARKET

Most Prominent Issues Sold Above Yesterday's Close—The Market Was Steady at the Close

NEW YORK, Nov. 13.—Price changes at the opening of today's stock market were fractional in the standard issues with gains and losses quite evenly distributed. Some pressure against steel the coppers, Union Pacific and Wabash pfd. was shown. Baltimore & Ohio, Northwestern, Mo. Pac, and St. Paul made slight gains.

Bear selling forced Steel, Reading, U. P. and Smelting down about a point before effective support was extended. Full recoveries then occurred but the speculation was hesitating and renewed weakness was shown in spots.

Irregularity and dullness marked the course of today's early stock market. Initial dealings showed a mixture of gains and losses, the latter being extended to a full point in some of the more prominent issues, namely steel, Amal. and Smelting while the oil shares made greater declines. There was also some pressure upon Reading and U. P. In the main gains were limited to the group of specialties. Recoveries from the low level were expected in the second hour but the dullness of that period robbed the market of any significance. Foreign advices were encouraging but buying for that account was light.

More steadiness was shown in the trading after midday but certain stocks continued sensitive to pressure and little effort was made to advance prices.

Trading in the late afternoon was punctuated by frequent periods of stagnation while price changes were merely fractional.

The market closed steady. Best prices of the day were scored in the final hour when most of the prominent issues sold fractionally above yesterday's close but the movement remained apathetic to the end.

BOSTON MARKET

Stocks	High	Low	Close
Allouez	42	41	42
Am Pneu	5	5	5
Am Pneu pf	23¾	23	23¾
Am Tel & Tel	42⅞	42¾	42⅞
Am Woolen pf	84	84	84
American zinc	31½	31½	31½
Ariz com	4¾	3⅞	4⅛
Butte & Superior	48	48	48
Cal & Ariz	79½	79	79
Copper Range	56½	56	56½
Franklin	10¾	10½	10¾
Giroux	4¾	4¾	4¾
Granby	77¼	75¾	76⅝
Greene-Cananea	9⅝	9½	9½
Indiana	17½	17½	17½
Inspiration	19⅞	19⅞	19⅞
Isle Royale	36¼	34½	35¾
Lake Copper	32	30¾	31½
Mass	6¾	6¼	6¼
Mass Gas pf	93	93	93
Miami Cop	28½	28⅝	28⅝
Mohawk	63	63	63
Nevada	22½	22⅜	22½
N Y & N H	136¾	135½	135¾
North Butte	36¼	35⅞	36¼
Osceola	110	108	110
Quincy	85½	85	85½
Shannon	14⅜	14⅜	14⅜
Superior Copper	43½	43	43½
Swift & Co	107	107	107
Tamarack	43½	43½	43½
United Fruit	185	180	181½
United Sh M	53	53	53
U S Smelting	46¼	45¾	46¼
U S Smelting pf	51	50¾	51
Utah Cons	13½	13⅜	13½

BOSTON CURB MARKET

Stocks	High	Low	Close
Alaska Gold	8⅞	8⅞	8⅞
Bay State Gas	27c	26c	26c
Boston Ely	1⅛	1⅛	1⅛
Butte London	50c	50c	50c
Butte Central	6⅞	6⅞	6⅞
Calvalres	2⅞	2¾	2⅞
Corbin Copper	27c	27c	27c
Germany Mine	2½	2½	2½
Lananie	9	8	8
Lion Hill	93c	92c	93c
McKinley	2⅛	2⅛	2⅛
Nev Douglas	3¾	3¾	3¾
Ohio Copper	1⅝	1⅝	1⅝
Raven	26c	26c	26c
United Verde	53c	53c	53c
Vulture	7¼	7¼	7¼

Waist Bargains

3 Messaline Waists to match Suits..... $1.98

150 Lingerie and Voile Waists..... 85c

BE ON HAND EARLY

400

DRESSES AND COSTUMES

Bought from one of New York's foremost makers of Dresses at about 1-2 price. Charmeuse, Serge, Chiffon, Silk, Eolian and Messaline Party Dresses

ON SALE TODAY

DRESSES AT $9.97

In Fine French Serge, Messaline, Silk and Poplin, all dresses that you would expect to pay $15.00 for, all colors, all sizes.

DRESSES AT $13.75

Chiffon Dancing Dresses, Messaline and Charmeuse Street Dresses. Styles fresh from the designers, all $20 and $25 values at $13.75

EVENING DRESSES $18.75

About 30 EVENING and PARTY DRESSES, one and two of a kind. Regular $30.00 values at..... $18.75

DON'T MISS

The Suit Sale

$25 Suits..... $18.75
$20 Suits..... $14.75
$15 Suits..... $12.75

The Coat Sale

$20 Coats..... $14.75
$17.50 Coats..... $11.98
$15.00 Coats..... $9.98

Buy Your New Fall Garments This Week.

NEW YORK CLOAK AND SUIT CO.

CHERRY & WEBB 12-18 JOHN STREET. CHERRY & WEBB

SUBJECT OF ETIQUETTE

May Be Something of a Bugbear

To those whose lives are spent in quiet places the subject of etiquette is apt to be something of a bugbear.

When to bow or shake hands, how to reply to a kindly inquiry, what to wear, when to rise or come or go, these are the simple questions, rather than the more complicated one of leaving cards and precedence, that trouble the peace of the young and the unsophisticated.

And it all becomes so easy once the great underlying truth is mastered, that all rules of etiquette are based on three things—consideration for the feelings of others, deference to age and the common sense which strives to protect unthinking heedlessness.

The kind thing is invariably the polite and right thing. The girl who is self respecting and puts the welfare and happiness of others before her own is quite certain to possess the pretty manners that are the outward sign of a gentle heart.

Analyze every single action taught by "good manners" and behind it is the thought for others.

A man invariably takes the outside of the sidewalk and offers his left arm to a woman when escorting her through a crowd because danger or inconvenience to her will probably come from the road. His right arm is ready to protect her.

To rise and go forward to meet aged persons is surely an instinct. The hallmark of the hopelessly uncouth and illbred is assuredly their lack of deference toward their elders. Modern youth is apt to smile at the exaggerated respect that a past generation paid to parents, but it was undoubtedly more admirable than the careless freedom that too often spoils the manners or both the boys and the girls of today.

Through a crowd or in any circumstances where a way is to be made a man precedes a woman. The reason is again obvious. He rises when she does, refrains from seating himself until she is seated, simply because to do otherwise would be to fail in the deference every gentleman shows to a woman. He would show the same courtesy to a man a good deal older than himself.

It is not good form to question anyone wearing mourning for the first time or even in a remote way to refer to a recent loss until the subject is introduced by the mourner.

A man thanks his partner for a dance, never the other way about, as some young women seem to imagine, the polite convention being that a lady honors and man with whom she dances.

Behind even the involved subject of card leaving is the same principle. A man calls on a woman; a woman never pays the compliment of a formal call on a man. Therefore when a married woman calls on a married acquaintance she leaves one of her own cards for the mistress of the house and two of her husband's, because he says his respects to both the master and mistress of the house. If there are grown up sons the caller would leave one of her husband's cards for each of them.

At a wedding the guests, unless expressly requested to do otherwise, leave as soon as the bride and groom take their departure, etiquette once more dictating that the kindly thing is to leave alone as speedily as may be those who have just gone through the excitement and trial of losing a beloved daughter, even through a happy marriage.

A really well mannered man or woman is at home in any society, simply because instinctive tact and kindly consideration place every one at ease.

Roumania is the Puzzle of the Balkans in Present Trouble

King Charles and Queen Elizabeth of Roumania

How will Roumania go? Will she cast in her lot with her sister Balkan states and launch her army, called the finest in Europe for its size, against the Turks? Will she ally herself with the crescent against the cross, or will she stand aloof and draw what chestnuts she can from the Balkan fire?

These were questions that interested Europe when Montenegro, Servia, Bulgaria and Greece began their war on Turkey. Unthinking observers assumed that King Charles of Roumania would join his brother Christian sovereigns immediately and seek territorial advantages at the expense of the Ottoman empire. But the case was not as simple as that. A glance at the map will show that Roumania can gain nothing from the Balkan imbroglio save at the expense of Bulgaria. That country stretches itself between Roumanian territory and the land of the Turk, and Bulgaria is not in the present struggle with Turkey solely because she desires to ameliorate the condition of the Christian subjects of the sultan. Should the Balkan states conquer in the war and it come to talk of terms of peace Bulgaria will in all likelihood demand extension of her boundaries. What Bulgaria may wrest from Turkey on her southern frontier she is not likely to concede to Roumania on her northern.

So the early days of the conflict say Roumania "sitting tight," the puzzle, the sphinx of the situation. King Charles and his advisers gave out no hint of their attitude. As Christians the Roumanians are presumably foes of the Turks: as Roumanians they are proud and high spirited and hold themselves above the races which inhabit the other Balkan states. They call themselves descendents of the Roman legionaries, who in the second and third centuries of the present era occupied Dacia, the lower Danube province.

Their claim is borne out by their language, which is, in the opinion of philologists, nearer to the tongue of the ancient Romans than is that of the French, the Spanish, the Italians or the Portuguese.

A few years ago Roumania was called in a newspaper article "a young nation suffering from 'swelled head.'" It was a true characterization, and is true today. Roumania is prosperous and for a nation of 7,000,000 inhabitants has a large budget, amounting in 1911-12 to an estimated total of $478,395,230. The effective force of the army without the reserves is about 90,000 men, and they are considered good fighters, well armed and equipped. There is a navy that may be useful for operation in the Black sea. It consisted in 1911 of 31 vessels, the largest a protected cruiser of 1320 tons.

Roumania won its independence in the Balkan upheaval in the seventies of the last century. On March 26, 1881, the country was made a kingdom under the sovereignty of Prince Charles, a member of the Prussian royal house of Hohenzollern, who had been its ruler since 1866 in default of an acceptable native. He is the present king and is now 73 years old. His wife is Queen Elizabeth, known throughout the civilized world for her writings over the nom de plume "Carmen Sylva." Their only offspring, a daughter, died in early childhood, and the heir to the throne is Prince Ferdinand, the king's nephew.

Roumania figured in the news in 1902, when the American government protested against the persecution of the Roumanian Jews. The unhappy lot of these people, treated with even greater savagery than in Russia, sent many of them, destitute and ill from robbery and attack, to America.

FOR DANDRUFF, FALLING HAIR OR ITCHY SCALP—25 CENT "DANDERINE"

Save Your Hair! Danderine Destroys Dandruff and Stops Falling Hair at Once—Grows Hair.

If you care for heavy hair, that glistens with beauty and is radiant with life; has an incomparable softness and is fluffy and lustrous you must use Danderine, because nothing else accomplishes so much for the hair.

Just one application of Knowlton's Danderine will double the beauty of your hair, besides it immediately dissolves every particle of dandruff; you cannot have nice, heavy, healthy hair if you have dandruff. This destructive scurf robs the hair of its lustre. Its strength and its very life, and if not overcome it produces a feverishness and itching of the scalp; the hair roots famish, loosen and die; then the hair falls out fast.

If your hair has been neglected and is thin, faded, dry, scraggy or too oily, don't hesitate, but get a 25 cent bottle of Knowlton's Danderine at any drug store or toilet counter; apply a little as directed and ten minutes after you will say this was the best investment you ever made.

We sincerely believe, regardless of everything else advertised that if you desire soft, lustrous, beautiful hair and lots of it—no dandruff—no itching scalp and no more falling hair—you must use Knowlton's Danderine. If eventually—why not now? A 25 cent bottle will truly amaze you.

ROSE'S STORY OF ROSENTHAL PLOT

NEW YORK, Nov. 13.—Bald Jack Rose and Bridgey Webber, two of the informers, whose testimony resulted in the sentence of death on Charles Becker, were taken from the West Side prison today to the criminal courts building to take the stand for the people against the four gunmen indicted for murdering Herman Rosenthal. It was expected that their stories would be substantially the same as told at the Becker trial. Another witness whose testimony the state planned to introduce today was Thomas Coupe, a witness to Rosenthal's murder.

District Attorney Whitman expressed satisfaction today at the confession of William Shapiro, driver of the gray "murder car," who swore on the stand yesterday that his passengers were Gyp the Blood, Lefty Louie, Whitey Lewis, and Dago Frank Cirofici.

Shapiro told the district attorney that he had been afraid to testify heretofore but that the death of Jack Zelig, the gang leader, had so eased his mind that he decided to turn state's evidence. He is a co-defendant of the gunmen but it is now probable that the indictment will be dismissed.

Calmly and gibbly Rose began his narrative, going over much of the ground covered at the Becker trial. He told of meetings with the gunmen, of Becker's threat to frame them unless they "croaked" Rosenthal; of Becker's boast that he would protect them after the job was done.

"All right, we'll do it," the witness said the defendants assured him.

Rose described the plot that failed, the attempt to kill Rosenthal at the Garden restaurant, which Rose said he frustrated himself when he told Gyp, Lefty and Dago Frank that they were being watched by a detective. He told how Becker had cursed him because the plot failed and had burst out "Have him killed in front of a policeman."

BIG JEWELRY ROBBERY

Gems Valued at $60,000 Were Stolen

PARIS, Nov. 13.—A robbery of jewelry worth $60,000 from a shop on the Place De L'Opera in the center of Paris in broad daylight today has caused a sensation. The thief crept through a temporary partition connecting the shop with an adjoining building in process of reconstruction and made off with the jewels without being noticed although several salesmen were on duty at the time behind the consumers.

ANNIVERSARY OF CADETS

Will be Held on Nov. 21—Officers to Hold Ball

A meeting of the O. M. I. Cadets will be held in the Immaculate Conception school hall on Friday evening at which plans for the anniversary of the regiment will be made. The present plans are to hold the affair on Thursday evening, Nov. 21. The program for the observance will be arranged at Friday night's session and all members are expected to be present.

On Wednesday evening, December 11 the present and past officers of the Cadets will hold a full dress ball in Associate hall. Preliminary plans for the affair have been made and the indications point to one of the most successful social events in the history of the organizations.

Decides Against Johnson

WASHINGTON, Nov. 13.—No reason exists according to the brief filed today on behalf of the government by Solicitor General Bullitt why Jack Johnson, the negro pugilist, confined in jail in Chicago on a charge of violating the white slave act should be admitted to bail by the supreme court of the United States. The solicitor general pointed out that while violations of the white slave act are punishable by five years' imprisonment or $5000 fine, or both, they are not extraditable.

NEW YORK'S NEWEST COIFFURE

Miss Martha Hedman has put her hair up like this since she was thirteen years old. That's nine years ago. She is a native of Stockholm, where for three years she was leading woman in the principal theatre. She learned English in nine months and now, as leading woman for John Mason in "The Attack," is hailed by New York critics beautiful and talented.

THE CONGRESSIONAL CANDIDATES

Messrs. Rogers, O'Sullivan and Osgood File Expense Reports With City Clerk

Several of the candidates in the recent election filed their expense lists at the city clerk's office today, including John Jacob Rogers, Humphrey O'Sullivan and William N. Osgood, the three candidates for congressman in the fifth district. The total of the expenses incurred by Mr. O'Sullivan exceed the list filed by Mr. Rogers. Mr. O'Sullivan's statement gives an expense of $2626.27, and that of Mr. Rogers $2139.86. Mr. Osgood's expenses amounted to $155.

Several other candidates also filed their reports. Erson Barlow's report read "Nothing." The list filed by Eugene Toomey read "Nothing paid or promised." Elmer S. Bowen of the Achin-Jewett campaign also filed a report of the expenses incurred in the management of the campaign.

The list filed by Congressman-elect Rogers is as follows:

Rogers campaign committee, not including $200 advanced by me, but later returned to the committee	$ 200.00
Adolph Peron, auto hire	150.00
S. L. Rochette, auto sundries	41.52
S. L. Rochette, auto sundries, (estimated)	25.00
Gasolene, oil, etc., (estimated)	25.00
Traveling expenses (various parties, estimated)	25.00
Stamped envelopes	935.50
Incidental stationary from Kittredge, Judd and postoffice	20.80
Anselme Lamoureux (addressing envelopes)	83.37
Robert Neil (addressing envelopes)	27.18
John McCarthy (addressing envelopes)	39.00
Edward Deslandes (addressing envelopes)	50.00
Herbert C. Riddick (addressing envelopes)	47.24
Jesse Barber (addressing envelopes)	35.00
Girard P. Dadman (addressing envelopes and messenger)	39.00
W. E. Savage (addressing envelopes)	47.40
Charles Chateauneuf (addressing envelopes)	9.00
Wilfrid Achin (addressing)	10.50
Adelmer Sharrow (addressing envelopes)	19.50
Walter W. Simmons (addressing envelopes)	32.40
Joseph C. Jackson (addressing envelopes)	25.00
Ivon O. Small (addressing envelopes)	18.00
Ira W. Goldthwait (addressing envelopes)	32.00
Albert M. Nickerson (addressing envelopes)	27.00
Geo. C. Dunn (stenographer and messenger)	20.00
Town clerk's lists	13.00
American and New York & Boston Express companies	7.49
	$2139.86

O'Sullivan's Expenses

O'Sullivan campaign committee	$375.00
Western Union	10.44
Moody Bridge Garage	25.50
P. Keegan, auto hire	26.00
Elie Laporte, auto hire	50.00
Henry Dunham, auto hire	210.00
Western Union	13.65
Moody Bridge garage	18.75
Elie Laporte, auto hire	55.00
P. O'Hearn, auto hire	20.00
Elie Laporte, auto hire	12.00
Postage stamps	340.00
F. N. Burnham	350.00
Boston Mailing Co. (mailing circulars)	124.73
Henry Dunham, auto hire	400.00
Joseph Flynn, bill posting	77.92
Moody Bridge garage	5.00
T. F. McCarthy, printing	36.75
Boston Badge Co.	322.00
Total	$2626.27

Osgood's Expenses

W. H. Kennedy, distributing cards	$11.00
Expenses to Concord	2.00
Dinners	1.10
Courier-Citizen Co.	1.80
Courier-Citizen Co.	3.60
The Sun	3.00
Dinners and suppers	2.50
Room in American House	2.30
Telegram	7.10
Expenses to Littleton	1.00
Expenses to Methuen and Andover	.50
Courier-Citizen Co.	5.40
Ayer rally	5.50
Expenses to Concord Junction	1.00
Courier-Citizen Co.	9.30
Telegram	7.10
Courier-Citizen Co.	9.00
The Sun	8.50
Martin Sign Co.	1.75
Buckland Printing Co.	70.55
Total	$155.00

Achin and Jewett campaign expenses filed by Elmer S. Bowen of the Achin and Jewett committee:

Receipts:

Received from republican legislative committee	$50.00
Victor Jewett	31.75
Total	$81.75

Disbursements:

Courier-Citizen Co.	$ 2.70
The Sun	1.80
L'Etoile	5.00
Telegram	2.25
Buckland Printing Co.	20.50
Republican city committee	50.00
Total	$81.75

Mr. Bowen also filed the following for the Achin-Jewett campaign:

Receipts:

Republican legislative committee	$50.00
Henri Achin, Jr.	29.75
Total	$79.75

Disbursements:

Courier-Citizen Co.	$ 2.70
The Sun	1.80
L'Etoile	5.00
Telegram	2.25
Buckland Printing Co.	10.00
Lambert Printing Co.	8.00
Republican city committee	50.00
Total	$79.75

Joseph Craig, elected representative in the 18th representative district, filed his expense account with the city clerk yesterday. He contributed $50 to the republican city committee, the account states.

EX-ALDERMAN CONNORS

Spoke to Big Crowd at Machine Shop Gate

Ex-Alderman Connors addressed a large gathering at the machine shop gate this noon. The subject of his discourse, after a few introductory remarks about himself, was Commissioner Brown. Among other things, Mr. Connors said:

Mr. Brown said yesterday that if you are leaving he will put you to work, but that is only campaign talk. What will he do to you after he is elected? When Mr. Brown was running for mayor he attacked the police board and when he got in office he removed them and had to take them back after running up a big bill against the city. This year he turns around and votes for one of the same commissioners that he removed. I am a man who cannot be called an ingrate, for I stand by my friends. Mr. Brown this year has distinguished himself by rewarding his enemies.

"Every Little Olive Tablet Has a Movement All Its Own"

Your doctor will tell you ninety per cent. of all sickness comes from inactive bowels and liver. Dr. Edwards, a well-known physician in Ohio, perfected a vegetable compound mixed with olive oil, to act on the liver and bowels, which he gave to his patients for years.

Olive Tablets, the substitute for calomel, are gentle in their action, yet always effective. They bring about that exuberance of spirit, that natural buoyancy which should be enjoyed by everyone, by toning up the liver and clearing the system of harmful impurities.

10c and 25c per box.

The Olive Tablet Co., Columbus, O.

High School "Review

The second publication of the Review was out today and the staff of this year is doing much better than any staff has done for some time. Several good stories are in this issue as well as humorous stories, exchanges, sporting news, social news and editorials. The staff has started an innovation this year as in the issue of today there were several pictures. In former years it has been very seldom that pictures have appeared in the paper but today there were several good pictures of the football team. Pictures of this type increase the appearance of a paper of this sort a great deal and give it more of the appearance of an up-to-date magazine.

The Review staff for this year is as follows: Editor-in-chief, Nelson Chase; business managers, Charles Whildden and Robert Brigham; literary editors, Catherine Atwood, Edward Martin; society editor, Alta Leary; reporter, Mary Sherburne; sporting editor, Larkin Trull; exchange editors, Ruth Pilling, Leslie Pullen.

Boston Pastor Dead

BOSTON, Nov. 13.—Rev. John McIlwaine, pastor emeritus of the Clarendon Street Baptist church and associated with Rev. A. J. Gordon in founding the Gordon missionary training school died at his home here today. He was 75 years of age.

SPECIAL FOR THURSDAY ONLY

U. S. FOOD CUTTERS

From the Bankrupt Stock Purchased By Us

No. 1. Regular price 95c 69c

No. 2. Regular price $1.25 ..... 79c

No. 3. Regular price $1.98 ..... $1.25

As the quantity of these is limited, phone your order early.

OUR AUTO DELIVERS THE GOODS

Ervin E. Smith Co.

43-45-47-49 MARKET STREET.

Phones, 3830—3831—3832—3833

PLEADS GUILTY

Continued

o'clock and assigned to a chair outside the wire cage where male criminals are placed while on trial and Court Officer Courtney occupied a seat beside her.

Inasmuch as a plea of not guilty had been entered the empaneling of a jury was started but before it had progressed very long the court learned that the defendant said she wished to change her plea.

"You understand what each one of these counts charge you with?" said the court.

The girl answered negatively.

"Don't you understand what they mean; that you gave a quantity of rough on rats to Mr. and Mrs. Fred M. Jordan?"

This time the defendant said she did understand.

"Do you intend to plead guilty to administering the poison in the coffee served to Mrs. Jordan asked the court.

"Yes sir."

"You understand that according to the second count you are charged with giving poison to Mr. Jordan?"

"Yes sir."

"And you wish to plead guilty to both counts?"

"Yes sir."

Several Witnesses Heard

Mrs. Fred M. Jordan, of 725 School street, this city, was called to the stand and testified that the girl, who was the daughter of her step-sister, had lived with her since a year ago last February. The girl was inclined to have her own way in various matters and when her aunt attempted to guide her she would threaten to run away. On one occasion she ran away from home and was absent for two or three days and nights. The matter was reported to the police and she was located and returned to the Jordan home.

Mrs. Jordan also testified to the girl preparing the coffee for breakfast on the morning of September 19. Shortly afterwards Mrs. Jordan was taken ill and gradually grew worse and Dr. E. O. Tabor was called in. The doctor found that the woman was in such a serious condition that he called Dr. Gage in to assist him.

Mr. Fred M. Jordan corroborated the greater part of the testimony offered by his wife and said when he reached his work, shortly after partaking of the coffee, he was taken ill and had to return to his home.

Dr. E. O. Tabor, who was summoned to attend Mr. and Mrs. Jordan, testified to having been called to attend the Jordans and after making an examination found that they were suffering from poison.

Supt. Redmond Welch testified to a conversation which he had with Miss St. Denis, who at first denied that she had placed the poison in the coffee but later the girl admitted she had done so, her principal reason for attempting to get rid of the pair was to be avenged upon her aunt for alleged ill-treatment and also for the purpose of getting her foster parents out of the way so she could have more freedom. It was also said that she wanted to go to New York where she had some friends.

Mrs. Carolotta Ruth St. Denis, mother of the girl, who belongs in Lawrenceville, N. Y., but who has been working at a hotel at Lake Saranac, N. Y., was called to the stand and said that the girl had been sickly since she was an infant. She said that Gladous had the measles when eight months old and had trouble with her eyes since then. The girl had been attended by different physicians and specialists who said that she might lose her sight but if she was well cared for until she became 16 years of age she might fully recover.

At the conclusion of the trial Mrs. St. Denis informed a representative of The Sun that she was surprised at the act of her daughter, but did not believe that the girl was suffering from insanity. She said her daughter was very sensitive and was not accustomed to being scolded, she having been petted more or less when at home owing to the fact that her health was poor.

Girl Tells Her Story

After the witnesses had been heard Judge Chase called the girl to the bench and held a whispered conversation with her. It is understood that the girl admitted to the court that she had placed the poison in the coffee, but did not realize the seriousness of the offense at the time and was very sorry for what she had done.

Story of the Attempt to Poison

Gladous St. Denis had been residing with Mr. and Mrs. Jordan at 725 School street for nearly two years, and it is said that she was well cared for by Mr. and Mrs. Jordan, whom she called uncle and aunt, with the exception of times when the girl was inclined to be wayward and was reprimanded by her aunt.

On the night of Sept. 18th the girl secured some rough on rats and mixing it with flour placed it in the coffee pot and the next morning she prepared breakfast and served the coffee to the uncle and aunt, but drank none of it herself.

Mr. Jordan, after finishing his breakfast, left for his work, and shortly after he left the house Mrs. Jordan was taken violently ill and Dr. Tabor was summoned. While the doctor was attending Mrs. Jordan, Mr. Jordan entered the house and said he had been taken suddenly ill when starting to work. An examination by the doctor showed that both Mr. and Mrs. Jordan had partaken of poison.

The matter was reported to the police and the girl was arrested on suspicion. When brought to the police station she was put through a rigid examination and at first denied that she had administered poison, but later broke down and told everything.

The following Lowell cases were heard yesterday afternoon in the superior court at Cambridge:

John McIntire was arraigned on a larceny charge. He pleaded not guilty and defended himself. The court, however, sentenced him to spend three months in the house of correction.

Thomas McCardle, who was tried on a charge of breaking and entering and larceny, received a suspended sentence and was placed in the hands of the probation officer.

GREEKS WILL MEET

A Meeting Is Planned for Tonight for the Purpose Of Arranging a Celebration

If plans are not changed a mass meeting of the local Greeks will be held this evening at the Holy Trinity church in Jefferson street, for the purpose of arranging a celebration in honor of the Greek army achievements in the Balkan-Turkish conflict.

The celebration has been talked of considerably in the Greek colony for the past few days, but nothing has yet been done, and the meeting tonight is to bring all the sons of Athens together and formulate plans to make the event a notable one in the local Greek history. A committee will be named and the work of organizing the celebration will be pushed along.

Kidney Trouble Vanishes

GAINED EIGHTEEN POUNDS

Some time ago I was troubled with what the doctors pronounced to be floating kidney. I was completely run down and so weak and exhausted that if I did my housework one day I would have to stay in bed the next. I doctored with several physicians and they all told me that my kidneys would never be well. I decided to try Dr. Kilmer's Swamp-Root and found that I got relief. I continued the use of Swamp-Root and today my kidneys are in fine shape and I am enjoying the best of health. Have gained eighteen pounds, and feel as well as ever in my life. You can publish this letter if you wish to.

Very truly yours,
MRS. JOHN S. JONES,
Granville, N. Y.

State of New York
County of Washington } ss

Appeared before me personally, this 23d day of July, 1909, Mrs. John S. Jones, who subscribed the above statement and made oath that the same is true in substance and in fact.

C. E. PARKER, Notary Public.

Letter to
Dr. Kilmer & Co.,
Binghamton, N. Y.

Prove What Swamp-Root Will Do For You

Send to Dr. Kilmer & Co., Binghamton, N. Y., for a sample bottle. It will convince anyone. You will also receive a booklet of valuable information, telling all about the kidneys and bladder. When writing, be sure and mention The Lowell Sun. Regular fifty-cent and one-dollar size bottles for sale at all drug stores.

LOWELL MAN DROWNED

Body Was Found in River Today by Police

DEAD MAN HAS RELATIVES AT 10 ROGERS ST., LOWELL

Deputy Downey Received News of Death This Afternoon From Hub Police

Deputy Downey, of the police department, received word this afternoon from the police headquarters in Boston to the effect that one Patrick Haughey was picked out of the water dead in that city today. The dispatch requested that the police here notify relatives of the drowned man at 10 Rogers street, this city.

No particulars were mentioned as to where he met his death, but it is supposed to be in the Charles river. Upon investigation, it was learned that the man had a niece, Miss Sarah McSwiggin, in Rogers street, and when notified of the death of her uncle she sent word to a Charles Haughey of New York, a brother of the deceased. He also has a brother who is employed on a farm somewhere in this vicinity.

Neighbors of Miss McSwiggin stated that Mr. Haughey visited his niece in Rogers street, about two weeks ago, and that it was thought that he came there from Rhode Island. He was, they said, an old man of about the age of 70 years. Nothing was heard from him after he left until the message regarding his death was received today.

Manhattan market opens Friday morning in Kahan building, 714 Gorham street. A surprise awaits you. Everybody invited.

Foreign Pageant Tonight

Tonight will be the opening night of the "Foreign Pageant," at Colonial hall, which will be presented by the young women of the Y. W. C. A. For some time those in charge of the production have been busily engaged in rehearsing, and preparing the costumes and scenery.

The pageant consists of six sections, which are: a prologue, expressing the spirit of the whole, four scenes laid respectively in China, India, South America and Japan, and finally an epilogue introducing a processional and chorus presided over by a symbolic expression of the association spirit. Between the scenes the music will be melodies that are native to the different countries.

The pageant was devised and written by the class of 1912 of the National Training school for Y. W. C. A. secretaries, and was produced in rehearsal form at the central branch of the New York city association last spring before a selected group of secretaries, missionaries and literary men and women, who gave their criticism before the book was published. During the summer it has been presented in more or less modified form before conferences at Silver Bay, N. Y., Lake Geneva, Wis., Asheville, N. C., and Cascade, Col. In the second week of November it is to be given in various parts of the country in nearly all the student associations of the Pacific coast territory, including the University of Nevada at Reno, and in the following city associations of the northwestern territory: Albany, Newark, New York city central branch, and others.

In the nearby associations that are not giving the pageant this year much interest is being taken in the Lowell production. Miss Bertha Macurdy, general secretary at Lawrence, has announced that a delegation from that city will be present at the entertainment.

The pageant as given in Lowell will merit the interest and serious attention of the people of the city for its educational value and for the vividness of the presentation of life among women in other lands.

The pageant management will make every effort to begin the performance at 8 o'clock. It requires only the hearty co-operation of the audience. The doors will be opened at 7 o'clock and those who have not reserved seats are asked to be in their seats by 7.45. The reserved seat holders are urged to be seated by 8 o'clock. The doors will be closed during the sections of the program, so that the audience and performers may not be disturbed by late comers.

Mr. Joseph T. Sullivan, who recently underwent an operation at St. John's hospital, is rapidly recovering at his home in Crawford street.

OLD TIME MINSTRELSY

—BY—

C. Y. M. L.

TOMORROW NIGHT

ASSOCIATE HALL

CRAWFORD NO. 8 RANGE WITH hot water front for sale. Used one year. Tel. 3099-4.

NEW MODERN UPPER TENEMENT of 6 rooms, pantry and bath, to let; soapstone sink and set tubs; coal and wood shed, ash pit on the same flight; $16; at 712 Gorham st.

OLD RESIDENT BURIED

Funeral of the Late Ann F. Horan

In the presence of a large gathering of friends and relatives that almost taxed the capacity of St. Margaret's church in Stevens street, solemn services were held this morning for the late Mrs. Ann F. Horan. The funeral cortege of forty carriages left the house of mourning, 240 Stevens street, and proceeded to the church, where at 10 o'clock high mass of requiem was celebrated by Rev. Fr. Riordan. The choir chanted the Gregorian mass, the solos being sustained by Miss Katherine V. Hennessy and Mr. James E. Donnelly.

Present at the service were many out-of-town friends and also old members of St. Patrick's parish where deceased resided for more than fifty years.

After the service the cortege proceeded to St. Patrick's cemetery, where the interment took place. Rev. Fr. Riordan read the committal prayers. Friends from Providence, Salem, Lynn, Peabody, Lawrence, Manchester, and Concord, N. H., attended the funeral.

The bearers were John McCabe of Manchester, James McLaughlin of Providence, Peter Davey and Thomas Marren.

The ushers at the house and at the church were James Casey of Lynn and Michael Powers of Boston. Burial was under the direction of Undertaker Peter Davey.

Among the floral tributes were: Tablet of violets, roses and calla lilies, inscribed "Mother," from the family; mammoth cross on base of roses, lilies and violets, surmounted by white dove, inscribed "Nanna," from Masters George and Frederick Keefe; wreath of calla lilies, violets and lilies of the valley from Frederick Keefe and sisters; wreath of roses and chrysanthemums from M. J. Horan and family; wreath of roses and chrysanthemums from Mr. and Mrs. Peter Davey; wreath on base, Marion and Elizabeth Mitchell and Mrs. Sheehan; spray of chrysanthemums from Miss Marcotte; standing wreath on base, chrysanthemums and roses inscribed "Farewell," from Mr. T. Hennessey and family; wreath of galax leaves and chrysanthemums from Mr. and Mrs. Thos. McDermott; spray, Miss Harriett Sullivan; mound of chrysanthemums, Manchester and Concord employes; spray of chrysanthemums, Mr. and Mrs. O. L. Suenderhauf; spray of boxwood and violets, Miss Etta Aldrich; spray of pinks, Mr. Foley, and Mr. Myrick; spray of chrysanthemums, Mrs. Mary Knight; spray of chrysanthemums from Mrs. J. C. Wing and family; spray of pinks from Mr. and Mrs. Frank McCartin; spray of chrysanthemums, Mrs. Queenan and family; spray of pinks, Mrs. M. M. Burnett and Lillian Santamour; spray of chrysanthemums, Miss Lilla Welch; spray of pinks, Katherine and Sarah Casserley; spray of chrysanthemums, Mr. and Mrs. John Cox; wreath of galax leaves from Miss Jeannie Nealon; wreath of galax leaves and chrysanthemums from Mr. and Mrs. Joseph E. Green, Boston, Mass.; mound of chrysanthemums and violets from Mr. and Mrs. L. A. Derby; spray of chrysanthemums tied with purple ribbon from Mr. and Mrs. John McCabe; spray of chrysanthemums from Misses Hattie and Bertha Keefe; spray of chrysanthemums from Mr. and Mrs. W. S. Adams; wreath of galax leaves, chrysanthemums and pinks, Mr. and Mrs. Robert Wotton; spiritual bouquets, Mr. and Mrs. Frank Donahue, Lawrence, Mass.; Mr. and Mrs. Thos. Casey, Peabody, Mass., Mr. and Mrs. M. Power, Melrose, Mass.

INJURIES FATAL

Mrs. Bue, Who Fell from a First-story Window, Died This Morning—She Leaves Seven Children

A sad death occurred this morning, when Mrs. Celia Bue, aged 38 years, mother of seven children, the youngest of whom is 12 weeks old, passed away at her home, 20 Howe street, her death being due to injuries she received a couple of weeks ago, when she fell from a first-story window.

According to the story as told by her husband, the woman was locked in her home, and her only means of getting out was by a window. She made the attempt and in trying to reach the gallery she lost her hold and fell to the ground, fracturing both legs and receiving internal injuries.

She was removed to the Lowell hospital in the ambulance and last night when the attending physicians saw nothing could be done to relieve the woman or save her life, she was removed to her home, where she passed away at 4 o'clock this morning.

It's Fine For CATARRH

Millions of Catarrh Victims Have Used Booth's HYOMEI With Wonderful Results

This picture shows the little hard rubber HYOMEI inhaler the exact size.

If you own one you can get a bottle of HYOMEI (liquid) for only 50 cents.

If you do not own one, $1.00 will secure for you a complete outfit, including inhaler. And now you have in your possession something that has banished more cases of catarrh than all the catarrh special-

Just breathe HYOMEI—that's all you have to do—no stomach dosing. The soothing, healing air passes over the inflamed membrane, kills the germs and heals the inflamation.

It is guaranteed to end the distress of catarrh, coughs, croup and colds, or money back. Distributed by Carter & Sherburne and druggists everywhere.

Booth's HYOMEI (pronounce it High-o-me) is Australian Eucalyptus and other grand antiseptics. It contains no cocaine or other injurious drugs.

PEKIN RESTAURANT

The BEST PLACE in the city to get your DINNER during the hot weather is at the Pekin, 29 Central St. Open Sundays. Prompt and efficient service.

ROYAL Baking Powder Absolutely Pure

There is a remarkable interest in Home Baking and Cooking throughout the land.

This is a most encouraging indication that the battle against impure, improper food is going to be won.

The credit for the victory will belong to the women of the country.

Home cooking has the backing of science and the approval of fashion. It adds to housekeeping a pride; to our food, healthfulness.

It is acknowledged by experts, and by the women who know, that the best cooking in the world to-day is with the aid of Royal Baking Powder.

ASSASSIN FINED TEN DOLLARS

But His Victim Was Only an English Pheasant—Other Cases in Police Court Today

It would at first seem strange that an assassin on the docket at the police court would cause no sensation whatever, but such was an actual fact in the very shadow of Judge Enright's bench this morning. However, when it is known that the victim of the prisoner's deadly weapon was a feathered being of English ancestry and the bird's attorney, who was none other than Deputy Fish and Game Commissioner Houghton, designated the species of the deceased by the term "pheasant."

The man who sent the pheasant across the great divide was Thomas A. Maker, a local huntsman, and his hair-raising story was in substance the following. He was hunting in the woods near West Chelmsford last Saturday afternoon, enjoying deep inhalations of the fragrant forest air, etc., etc., when the dog which accompanied him suddenly assumed the attitude of pointing in the region of brush growth. Mr. Maker held his gun ready and as the bird rose, he fired at the blur of wings, for such it appeared to him to be. He said that he had supposed the victim of his marksmanship to be a partridge and what was his surprise on discovering that the bundle of feathers which his dog fetched him after the smoke of the volley had cleared, was nothing less than an English pheasant.

It seemed too bad, he said, to leave the bird there to decay when it was already beyond aid, having breathed its last, so he put it in his pouch to take home. But here fate intervened, fate in the person of the aforementioned Deputy Game Commissioner Houghton, and in friendly curiosity asked leave to inspect the huntsman's license. This was granted and the license was found to be satisfactory. Unfortunately, however, the officer went so far as to inquire what luck Mr. Maker had and the latter exhibited the bird. The result you already have. The description which the prisoner gave of his hunt and the work of his pointer was most vivid. Mr. Maker is a stranger in police circles. The law had to be followed, nevertheless, and he was fined ten dollars and lost his license. He said that he regretted the loss of the latter more than the payment of the fine.

Gentlemen of Leisure

Calixte Bineau was introduced as suffering with a chronic attack of refusal to support his wife and family, and he pleaded guilty. Mrs. Bineau testified against him and said that since last July his efforts to keep the wolf from the door had been so slight as to be unnoticeable and that her little girl was obliged to beg crusts from a lunch cart. Judge Enright looked interested if not indignant when this was brought out, for His Honor despises men who neglect their families. Bineau, his wife said, had a job in the box shop but "jacked it up." She said that he is perfectly able to support his family if he would do so.

"What kind of a man are you?" asked the judge.

Mr. Slattery here broke in: "He has been like this for six years, Your Honor, and absolutely refuses to work. I have had him on probation four or five times."

The man was sentenced to four months in jail, during which time he will work and his earnings, 50 cents per day, will go to his wife.

Didn't Like Long Sentence

Oliva Larocque, who was up yesterday morning on a charge of assault and battery on his father, and who was sentenced to one year in the house of correction, appeared this morning and entered an appeal. He was placed under surety of $300, which he furnished.

Changed His Mind

Archie Germaine, who was found guilty of drunkenness yesterday and who appealed his sentence of four months in jail, was a guest at this morning's legal festivities and said that he had thought it all over and wished to withdraw the appeal. He will serve the sentence in jail.

Usual Finishing Touch

An array of drunken offenders imparted the usual finishing touch to the proceedings. Among them was George Savegeau, who has already paid two $6 fines and been on probation during the past year. His former suspension of sentence was revoked and he will pursue his studies for a term of three months in the jail. Patrick McCluskey, Michael Moran, Gustavus Erickson and Albert P. Bagshaw were each fined $6 for second offenses.

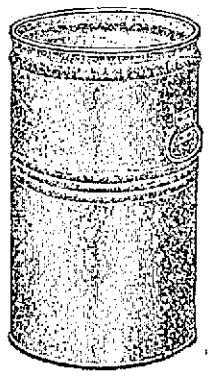

HINTS FOR ASH CAN SEASON

HEAVY GALVANIZED IRON ASH SIFTERS 50c

TRIUMPH ASH SIFTERS $2.50

(These sifters fit the top of your ash barrel, separate ashes from cinders and save their cost in a short period. Clean, labor saving and economical.)

Heavy Iron Ash Cans Like Cut, With Cover $1.50

Heavy, 3 Ribbed, Gal. Iron Ash Barrels $2.00

These Prices are Regular Prices—Good Goods With Pleasing Prices for Contented Customers.

THE ADAMS HARDWARE AND PAINT CO.

404-414 Middlesex Street. Free Delivery.

DRACUT CITIZENS ARE INDIGNANT

Over the Tax Rate of $28.30 as a Result of the Pay-as-You-Go Policy

"I'll be hanged if I'll live in the town of Dracut another minute after the March town meeting if the pay-as-you-go policy is again put in force," stated today a prominent resident of Dracut, while discussing the present tax rate of our neighboring town which is only $28.30 per thousand. "Why it is horrid to think that the tax rate was increased $10," continued the man, "and I will not stand for it after this year, and let me tell you that I am not the only man who is in fury over this. Some of the wise men of Dracut suggested this plan at the last regular town meeting and others who did not know much more seconded their efforts. It is too bad that the town meetings are not more largely attended, for if they were this would have never happened."

As a matter of fact the tax rate has jumped just $10 this year, but who is to blame no one seems to know for instead of making loans as in past years the citizens in a regular town meeting voted to appropriate from the tax levy and this was kept up until some one in the hall stood up and predicted a tax rate of at least $27. However, the voters paid no attention to the warning and kept on voting to appropriate and they did appropriate, and now they are forced to appropriate from their own pocket to pay up those appropriations of last March.

A number of citizens of the town were interviewed by the writer and all agree that the rate is exorbitant, but as one said, "We have no one to blame but ourselves." This man claims he was at the town meeting and that he opposed all the appropriations concerning the roads, but his efforts were futile, people were bound to pay as they went along and they did. The following figures will show the changes in the rate from 1897 to 1912, but as can be seen never during that period was the value as high as it is this year:

1897	$10.50
1898	10.25
1899	15.00
1900	14.00
1901	12.75
1902	13.40
1903	15.50
1904	14.00
1905	15.00
1906	16.80
1907	17.40
1908	19.00
1909	18.00
1910	18.40
1911	18.30
1912	28.30

The valuation on the property has not been increased, the assessment having been levied to pay the current expenses. For instance a portion of Mammoth road was macadamized and for this work $10,000 was appropriated. One man claims that the work should have been done the same way on borrowed money if the custom of the past had been followed.

The same is true of the $5000 appropriated for improvements on Lakeview avenue and Pleasant street, which cost respectively $4000 and $1000.

One party said, "You can feel certain that the pay-as-you-go policy will not be sustained at the next meeting." Why in Lowell the expenses are much higher than in Dracut, and considerable more work is being done on the streets and other departments, and the taxes are much lower. Just think, a small town like Dracut paying $9.30 more per thousand. Why it is outrageous and I do not believe we ought to stand for it!"

And such is the comment that is being heard about the town over the tax rate. However, cheer up, boys, and pay your taxes, but at the next meeting make the future citizen pay his'n.

RAN INTO AN OPEN SWITCH

Fifteen Killed and Fifteen Injured When Passenger and Freight Trains Collided

INDIANAPOLIS, Nov. 13.—At least 15 persons were killed and 15 seriously injured at 3 a. m. today when an inbound Cincinnati, Hamilton & Dayton passenger train ran into an open switch and crashed head-on into a freight train at Arlington avenue, Irvington, a suburb. The train was coming from Cincinnati at the rate of 40 miles an hour. The dead:

FERD HUTCHINSON, fireman of passenger train, Madison, Va.

C. IMHOLT and wife, theatrical people, Los Angeles.

ALBERT ALLEN, Los Angeles.

BERT WHITE, brakeman, freight, Indianapolis.

JOSEPH L. PALMER, Ettawah, Tenn.

CHARLES CLANCY, aged 13, Jackson, Ky.

JOHN CLANCY, aged 52, Jackson, Ky.

MRS. CLIFTON CHANEY and son, Chester, aged five months, Jackson, Ky. Lillian Chaney, aged 2, died after being taken to hospital.

——— JEFFERSON, negro porter, passenger train.

Conductor Ear Wiggins of passenger train and Engineer Sharkey of the passenger train, both of Indianapolis.

One unidentified woman.

Fifteen seriously injured were taken to the Deaconness hospital in this city.

The wreck caught fire but was put out before any damage was done. Most of the dead were found in the wreckage of the car, which telescoped the baggage car. The engineer of the passenger train is believed to be in the wreck but the engineer of the freight escaped by jumping.

Fireman and police worked at the wreck two hours before the first body was found. Holes were chopped in the tops of the cars and the injured supplied with water for which they implored.

The passenger train is reported to have had a clear track but Carl Gross, head brakeman of the freight train, said the switch to the main track had been left open by one of his men.

The sound of the explosion aroused the neighborhood. Many homes were thrown open and the injured carried in and given first aid treatment before being sent to the hospital. Physicians and the firemen in Irvington were hurriedly summoned and soon all the public and private ambulances in the city were taking away the dead and injured. The two engines were so wrecked that it was not until after daylight that the body of the engineer on the passenger train was found in his cab. He remained trying to bring his train to a halt. The baggage car was badly splintered but the two passenger coaches just behind were completely telescoped. The entrances between the cars were so jammed that holes had to be cut in the sides and tops to take out the dead and injured.

The heavy tender of one of the locomotives was thrown on the main track by the impact. The freight cars were not so badly damaged.

Pleasing Concert

A very interesting and pleasing concert was given last night by the Barleben Torello Trio, in the popular lyceum course of the Worthen Street Baptist church. There was a fairly good audience and the noted musicians were well received. The program was as follows:

Trio for violin, 'cello and piano,
Andante from Dumky Trio, Op. 90. Dvorak
(The 'cello part is played by Mr. Torello on the contrabass.)
Contrabass Solo, Grand Fantasy..Valls
Violin Solo, Hungarian Rhapsody No. 13 .....Liszt
Violin Solo, Rondo capriziosa, Saint Saens
Concerto for Violin and Contrabass. Bottesini

The following were the encores:

Schubert's "Cradlesong," Mr. Torello; "To Spring," Grieg, Mr. Baumgartner; "Romanza Andaluza," Sarasate, Mr. Barleben; and Andante from Concerto, the artist's own composition, Mr. Torello.

Jurymen Expensive

NEW YORK, Nov. 13.—The cost of feeding, sheltering and transporting the Becker jurymen, according to bills now at the comptroller's office, was $2649. The bill for rooms and board at the Murray Hill hotel during the two weeks that the jurymen stayed there amounted to $1995. It provided for extra waiters, a private dining room, special meals and on one occasion "special food."

It cost the city $45 to give the jurymen an automobile trip to Pelham Bay park on Oct. 20. The day before, when Justice Goff adjourned court early so that the jurymen might register, automobiles were hired which will cost the city $90 more. Cars were used on that date for five hours to take the men to various polling places in Manhattan and The Bronx.

Bills for jurymen's expenses used to be paid by the sheriff's office, but last year the legislature passed a bill putting the charge up to the city.

CONSTIPATED, BILIOUS, HEADACHY LIVER TORPID?—CASCARETS SURE

Turn the rascals out—the headache, biliousness, constipation, the sick, sour stomach and foul gases—turn them out tonight with Cascarets.

Don't put in another day of distress. Let Cascarets sweeten and regulate your stomach; remove the sour, undigested and fermenting food and that misery-making gas; take the excess bile from your liver and carry off the decomposed waste matter and constipation poison from the bowels. Then you will feel great.

A Cascaret tonight will straighten you by morning—a 10-cent box from any drug store will keep your head clear, stomach sweet, liver and bowels regular and make you feel hully and cheerful for months. Don't forget the children.

10 Cents. Never gripe or sicken.

"CASCARETS WORK WHILE YOU SLEEP."

16TH ANNIVERSARY OBSERVED

DR. HUGH WALKER
General Manager

DAVID HOGAN
Regent

By Industry Council, R.A., at Associate Hall—Supreme Orator McGowan Spoke

The sixteenth anniversary of Industry council, 1722, Royal Arcanum, which was celebrated last night in Associate hall, was one of the most largely attended and most brilliant social events that has occurred in Lowell for some time.

There were, at a conservative estimate, more than 1000 people present, and several who had charge of some of the arrangements, such as tickets and distributing programs, said that there were 1500 present. Judging from the general appearance of the hall and the seating space during the entertainment, the number was not overrated. At about 7.30 the folks began to flock in and kept the ushers hustling in the work of procuring seats. After about 8.30 there was no further reason for hurry on the part of those hard-working guides of the arrivals for the simple reason that there were no more seats. Both the downstairs hall and the gallery were packed, and, what is more, the hall and stairway outside were crowded. It was beyond a doubt a gathering worthy of such a fine entertainment.

The evening's festivities opened with a concert by Kittredge's orchestra in several special numbers. The program was as follows:

a—"With Trumpet and Drum," Waldron
b—"The Idol".....Anderson
Orchestra
Solo, "The Rosary" .....Nevin
Mr. Andrew A. McCarthy
Duet, "The Dawn is Waking"..Weiss
Mrs. Hugh Walker and Mr. Andrew A. McCarthy.
a—"Why Weep and Wail?"
b—"Red of the Red Rose".....Sullivan
Miss Anna Bourassa
Duet, "Summer Night, O Lovely Night" Offenbach
Mrs. Walker and Mr. McCarthy
Address, Royal Arcanum,
Mr. Patrick F. McGowan, Supreme Orator Royal Arcanum
"Round the Ring," Orchestra

This musical entertainment was exceedingly well prepared, and greatly pleased the audience, for they enthusiastically applauded every number. Mr. Andrew A. McCarthy's rendition of "The Rosary," that sweet composition of Nevin, was superb and his hearers did not fail to give unmistakable evidence of their appreciation. Miss Anna Bourassa was another favorite, and the duets by Mr. McCarthy and Mrs. Hugh Walker were truly delightful. The accompanist was Mr. William F. McAloon.

Supreme Orator McGowan

Mr. Patrick F. McGowan, the speaker of the evening, came all the way from New York to address last night's gathering, and those who heard him were glad that he did come, for his words were of deep interest to all. Mr McGowan is the supreme orator of the Royal Arcanum. Under McClellan he was chairman of the board of aldermen of New York city and at one time acting mayor. At present he is a prominent member of the board of education of that metropolis and a man of great popularity.

Mr. John J. Hogan in introducing the speaker said that those present were about to have an opportunity of honoring an eminent guest and that his presence was an honor to the Royal Arcanum. He comes from a great state, said Mr. Hogan, where there are about 65,000 members of this organization and he has been honored many times by public office.

Mr. McGowan's address was in substance as follows:

Ladies and Gentlemen: If I were to follow my own inclination, I would prefer to speak of Massachusetts in general and of Lowell in particular. If I were to follow this inclination, I would prefer to speak of the Old Bay state, not alone for its past glory, but rather because of its more recent achievements and the events which have taken place in your state and which redound to your credit.

Every schoolboy is familiar with the history of Massachusetts; of its part in the war for independence. Recently at the dedication of a monument to Major John Sullivan, of Revolutionary fame, Massachusetts was highly praised for the part she took in the war of independence. As Washington was first in war and first in peace, so Massachusetts was first, not alone in the Revolutionary war, but also in the war for the freedom of the slaves. She has been first, moreover, in her efforts for humanity. More fraternal organizations have had their beginning and origin in the Old Bay state than in all the other states of the Union. They are noble organizations in that they benefit the widows and orphans, do away with the soup kitchens, for I know of none now in existence, diminish the number of inmates of the poor houses and work for the good of humanity.

If I were to speak of Lowell in part, I would tell you of the many things which attract me here. I wanted to see your city and what you were doing in the great movements in which the population is at present engaged. I myself was born and brought up in New England. I lived in the mill districts and I was today desirous of once more visiting those districts and observing conditions.

I hope that the time will come when every factory in New England will take on something of the aspect of the school house rather than the usual atmosphere of the factory. Work of that kind, shaving, grinds out men's souls and deadens women's ambitions and hearts, and it will produce a race, not of which we may be truly proud, but which will fill us with shame. Your Textile school is an example of the educational progress which the country is enjoying, and I am proud of it. I visited the Normal school and Mr. Hogan said that he had to drag me away. You are first in the great work of humanity and intelligence, and Massachusetts has set a worthy example which I sincerely hope will be followed by the other states of this great nation.

I came here to talk about something else that originated in Massachusetts, and I speak not alone to the brothers, but especially to the ladies of this city who are present here tonight, for there are as many ladies here as gentlemen. I am going to talk to the ladies.

The Royal Arcanum was originally founded on sentiment, a sentiment which is unselfish and grand. The work of the Royal Arcanum is supplementary to the great work of the church. When the breadwinner has passed away and gone to the great beyond, those whom he leaves find consolation in prayer, in tears, in the words of friends. But who can find consolation for the poor widow when the protector of the home has gone forever. When the last word of the prayer has been said and the grave is closed, then the work of the Royal Arcanum has just begun. The widow is visited by some good brother, the beneficiary is paid and great comfort is brought to her.

Professional men, doctors, lawyers, and others are of great help to the organization, for they work without compensation, no bills are rendered and that is true all over the United States.

At this point the speaker related several incidents of this kind by way of illustration. He went on to urge the ladies to become interested in the Royal Arcanum and to cause their friends to become members, and in conclusion he said:

Let it be said that no widow of a Royal Arcanum member ever went empty handed, that no orphan ever cried out in vain for help. This grand organization which was brought into existence in this state will bring happiness to the unfortunate widow and to the children, and will enable them to become citizens of which America may be truly proud.

The orchestra then played several selections while the hall was being cleared for dancing and the great gathering swarmed down to the main hall. It was then that a good idea of the number present could be gained and the dance hall presented an attractive and remarkable scene with the seemingly countless number of moving people, stepping to some smart melody from the orchestra.

The Royal Arcanum was founded in 1877 by nine men who met in Boston and it now has a membership in every state in the Union and also in Canada, the entire list containing about 250,000 names. It is a fraternal and beneficiary society and is open to all, the only requirements being that the applicants be between the ages of 21 and 55 and be of sound mind and body. The organization has three protective policies, one of $1000, a second of $2000 and the last of $3000. Thus far it has paid approximately $152,000,000 in benefits to widows and orphans. It has besides a surplus emergency fund of over $6,000,000.

Industry Council, 1722, of the Royal Arcanum of this city has 1500 members. There are in Lowell besides this council, four others, Lowell Council, Highland Council, Rochambeau Council and John Erickson Council. The object of the Royal Arcanum is fraternity and protection of the homes and of each other.

The officers of Industry council are: David H. Hogan, regent; Michael J. Sullivan, vice regent; Thomas J. McDermott, orator; Paul Murray, chaplain; Harvey Chase, guide; Frank Fox, recording secretary; Richard P. Mower, collector; Charles H. O'Donnell, treasurer; James E. Gorman, past regent; Thomas J. A. Dowd, warden; John J. Hogan, supreme trustee and James Tully, sentry.

In regard to the entertainment of last evening Regent David H. Hogan was chairman of the committee on arrangements. Dr. Hugh Walker was general manager. The committees and other officers of the evening were as follows:

Committee of Arrangements

Thos. H. Wilson	Harvey J. Chase
P. P. Farrington	Dr. J. A. Mehan
Dr. Hugh Walker	P. J. Custy
E. L. Leonard	J. J. Campbell
John Tierney	T. J. A. Dowd

Officers Of Evening

Gen. Manager, Dr. Hugh Walker
Chairman of Reception Committee, John J. Hogan
Chief Usher, Michael J. Sullivan
Floor Marshal, Thomas J. A. Dowd
Asst. Floor Marshal, Thos. H. Wilson
Chief Aids, Harvey J. Chase, Thomas J. Mulligan

Aids

Geo. T. Fox	J. F. McGarvey
J. C. Farrington	John H. Dowd
J. C. Percival	C. H. Mitchell
Moses McKelvey	J. J. O'Neil
Geo. L. Stafford	G. B. Lundgren
J. H. Shrigley	J. H. Pyne
F. A. Cotter	Paul W. Murray
E. L. Leonard	P. P. Farrington
J. W. Simpson	J. A. Dow
Jas. J. Carney	J. J. Walker
F. J. Carolin	Jas. F. Rourke
H. W. Durrough	F. A. McQuade
John J. Gookin	A. E. Rountree
J. B. Galvin	W. J. Collins
Dr. J. A. Mehan	Dr. J. T. Donehue
Dr. T. F. Carroll	Dr. R. J. McCluskey

Remarkable "S. & H." Green Trading Stamps Sale

And Cut Price Groceries Every Day This Week. Notice the Liberal Stamp Offer With Groceries. Your Christmas presents Will Not Cost You One Cent. Fill Your Stamp Books. We Give "S. & H." Green Trading Stamps—Ask for Them.

SPECIAL—100 "S. & H." Green Trading STAMPS With a Large Can A. & P. Baking Powder..... 50c

25 S. & H. Green Trading Stamps with 1 bottle A. & P. Extracts, 25c
10 S. & H. Green Trading Stamps with 1 can A. & P. Baked Beans 10c
15 S. & H. Green Trading Stamps with 1 bottle A. & P. Olive Oil, 22c
10 S. & H. Green Trading Stamps with 1 package Kellogg's Toasted Corn Flakes 10c

10 "S. & H." GREEN TRADING STAMPS
WITH EACH OF THE FOLLOWING GROCERIES:

1 can Sultana Spice 10c
1 lb. Pretzels 10c
1 lb. A. & P. Borax 10c
1 pkg. Flashlight or Minute Tapioca 10c
2 cakes A. & P. Sweet Chocolate ..... Each, 5c
1 cake A. & P. Milk Chocolate 10c
1 bottle Stuffed Olives 10c
2 boxes A. & P. Stove Polish ..... Each, 5c
1 bottle A. & P. Mustard 10c
2 cans Smoked Sardines, Home Run Brand ..... Each, 5c
1 can Karo or A. & P. Corn Syrup 10c

WE ARE ELECTED TO SERVE YOU

Iona Corn .....4 cans 25c
Double Tip Matches....7 boxes 25c
Pacific Toilet Paper.....7 rolls 25c
Red Alaska Salmon, can..... 15c
Marshall's Kippered Herring, 2 cans 25c
Laundry Starch .....2 lbs. 7c
Fat Norway Mackerel, 8 lb. kits 99c
Iona Codfish (1 lb. bricks), each 10c
Golden Wax Beans.....3 cans 25c
Iona Tomatoes, can..... 10c
Iona Succotash.....3 cans 25c
Prunes (85 to the lb.), lb. 5c

THE GREAT ATLANTIC & PACIFIC TEA CO. THE LARGEST GROCERY HOUSE IN AMERICA 4,000 STORES.

156 Merrimack Street
LOWELL, MASS.
PHONE 3691

TROUBLE IN WATERTOWN

Windows Smashed and Many Arrests Made as Result of Agitation By I. W. W. Members

WATERTOWN, Nov. 13—A labor disturbance in which many members of the Industrial Workers of the World were involved, took place today at the factory of the Hood Rubber Co. in this town. Many windows were broken and five arrests were made.

The factory shut down temporarily a week ago, the management claiming that repairs were needed. The leaders of the Industrial Workers declared that it was an attempt to weed their members out of the factory. The disturbance which took place at the reopening of the factory today, followed several mass meetings of yesterday at which a member of the Industrial Workers waged a strike.

Fifteen hundred strikers and sympathizers, it was estimated, participated in the demonstration before the gates of the rubber factory. Men and women were stopped by the pickets and urged to remain away. Several persons were assaulted when they refused to accede to the request of the strikers. Arrangements for extra police protection during the noon hour were made after the morning disturbance.

John J. Ballam, a national organizer for the Industrial Workers of the World, took charge of the situation when the mill was closed last week. Strike leaders said that they have under consideration action against two Cambridge rubber concerns. Strike headquarters were established in Cambridge, where the Industrial Workers planned to hold meetings. The Hood mill is in East Watertown, about a mile from the Cambridge city line. When running full the mill employs nearly 4000 hands.

If you want help at home or in your business, try The Sun "Want" column.

COAL

Avoid the rush of the first cold snap. Heed the warning and do not take chances of undoubted discomfort later. We can fill all orders promptly now with any size coal you may require.

Wm. E. Livingston Co.
15 THORNDIKE STREET
Tel. 1550 Established 1828

KILLED HER MOTHER

Daughter Mistook Her for Burglar

PHILADELPHIA, Nov. 13.—Mrs. Elizabeth Myers of New York was shot and killed by her daughter on a Pennsylvania railroad train near here today. The girl shot her mother in mistake for a robber. They were on their way from Salem, Va. The girl Gladys and a passenger, W. H. Cuthbert of Lynchburg, are being detained at the Trenton hospital. The shooting occurred near Bristol, Pa. and the train continued its journey to Trenton, when the injured woma was hurried to a hospital. Efforts to save her life there were unavailing.

According to Miss Myers, Mrs. Myers was the wife of J. R. Myers, proprietor of the Rappe hotel of Greensburg, Pa. Mrs. Myers and her daughter were enroute to New York, where the daughter was to purchase a trousseau, as she was to be married in June to J. Blair Dillard of Salem, Va., where J. R. Myers, Jr., lives.

Mrs. Myers and the daughter had been visiting young Myers at Salem for some time and recently returned home to Greensburg and started yesterday for Pittsburgh on their way to New York. In Pittsburgh they bought a police revolver.

The daughter states that her mother arose and went to the women's room in the sleeping car at about 5 a. m. and that she, the daughter, knew of the mother's arising but subsequently fell asleep. Later when the mother returned the daughter was awakened and not conscious at the moment of the mother's absence from the berth mistook her for a burglar as she opened the curtains of the berth.

When the train reached Trenton the mother was conveyed to a hospital, where she died at about 7 o'clock without regaining consciousness. She was shot in the breast.

The daughter accompanied the mother to the hospital, as did W. R. Cuthbert of Lynchburg, who was a passenger on the train, but not in the same car. He was traveling to New Brunswick, N. J., and had to change cars at Trenton.

Cuthbert says he heard the shot in the car and went in to give advice but claims to have no acquaintance with the Myers. The daughter and Cuthbert are being held pending action by the Pennsylvania authorities as the shooting occurred in that state.

Everybody Be Seated

NEW YORK, Nov. 13.—Public Service Commissioner J. Sergeant Cram at the commission's meeting yesterday declared that he was bent on insisting that the companies which will operate the new subways shall provide a seat for every passenger.

"Mr. Chairman," Mr. Cram asked, "when will the operating contracts with the traction trust be ready?"

"That question is hard to answer exactly," said Mr. Wilcox. "There are so many details to be worked out that a definite time cannot be set. We are going ahead as fast as we can."

"I give notice now," said Mr. Cram, "that as soon as those contracts are in shape I will propose amendments requiring the companies to provide a seat for every passenger."

"Very well," said Mr. Wilcox.

CONVICTS IN SING SING

Are on the Point of Finishing a Six Ton Motor Car for Use on Streets—Will Cost About $5000

NEW YORK, Nov. 13.—Street Cleaning Commissioner Edwards has received word from Sing Sing that the convicts are on the point of finishing a six-ton motor truck for use on the streets of New York. The prisoners have done every whit of work on it except to make the engine.

Mr. Edwards is going up to Ossining within a week to inspect the truck. When it is finished the city will have a chance to buy it. The cost all told will be about $5000.

LOREN E. PULLEN BURIED

Funeral of Prominent Man Held Today

The funeral of Loren Edgar Pullen was held from his late residence, 268 Liberty street at 2 o'clock this afternoon. A large number of friends and relatives were present to pay their last respects to a man who was esteemed and admired in both the social and business circle.

The services were conducted by Rev. Clarence R. Skinner of the Grace Universalist church and he spoke of the noble life led by the deceased, his success in life and his kind and genial manner which has won for him a great many friends.

Delegations were present from all of the clubs of which the deceased was a member; Lowell Council 8, Royal Arcanum, Lowell board of trade, the Yorick club, Vesper Country club, of this city the Publicity and Middlesex clubs of Boston and the Sphinx club of New York City.

The honorary bearers were Messrs. George E. King, Harry R. Rice, Melvin B. Smith, and Charles M. Williams. The active bearers were Messrs. Winslow B. Clarke, William H. Dana, William E. Hall, Benjamin F. B. Tucker, Lincoln R. Welch, and William E. Westall. Burial was in the family lot in the Lowell cemetery. The funeral arrangements were in charge of Major Charles S. Proctor, under the direction of Undertaker George W. Healey.

CHELMSFORD

The registrars completed the work of recounting the votes cast for councillor and senator in last Tuesday's election, and the result remains practically unchanged. The original vote and the recount show the following results:

Senator:	Original	Recount
Barlow	301	304
Draper	167	168
Drawbridge	230	228
Councillor:		
Hunter	19	19
Hogan	199	201
Simpson	223	223

Dr. Amasa Howard, who has been confined to his home for several days is feeling much better and expects to be able to attend to his duties in a few days.

Mrs. L. R. Baldwin of Chelmsford, is entertaining as her guest Mrs. L. S. Page of Hancock, Vt.

Mr. Burt Emerson, for the past 42 years a resident of Gloucester has returned to Chelmsford, his native town and will make the latter place his permanent home.

Arthur P. Brown has closed his home at the corner of Billerica street and the Golden Cove road and with his sons, Ray and Roy, has gone to Fort Richey, located on the west coast of Florida. Mrs. Brown and Miss Grace Brown are to remain in Lowell for the winter.

LEFT ALL TO WIFE

Will of Vice President James S. Sherman, Written in 1887, Believed to Dispose of $800,000

UTICA, N. Y., Nov. 13.—The will of the late Vice President James S. Sherman has been filed for probate at the office of the Oneida county Surrogate in this city.

The instrument was drawn April 23, 1887, and by one clause bequeaths the entire estate to his wife, Mrs. Carrie B. Sherman. The will was written on foolscap paper in Mr. Sherman's own handwriting. The witnesses were Myron W. Van Auken and H. D. Pitcher of Utica.

There is nothing to indicate the value of the estate other than the executor's petition, which states that there is property worth more than $10,000. However, it is understood the estate will approximate $800,000 in value.

YOU'LL LIKE THIS MALTED MILK

because it is free from that objectionable sweet taste and "tang" generally found in most brands. All Malted Milks, however, are not alike.

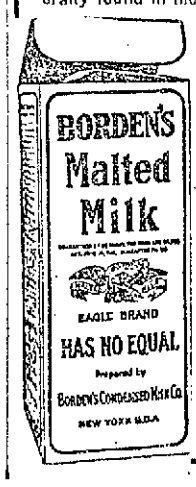

BORDEN'S Malted Milk
IN THE SQUARE PACKAGE

is different. It consists of rich, creamy milk, with extracts of wheat and barley malt (non-alcoholic and in powdered form), ready for instant use by simply adding water. The objectionable "tang" being removed, Borden's Malted Milk possesses a distinct appetizing flavor. You'll remember the pleasant taste.

Get Free Trial Package and Unusual Recipe Book from Your Druggist, or

Malted Milk Department
BORDEN'S CONDENSED MILK CO.
New York City

CANDIDATE BIRD SPENT $30,736

The Race Cost Foss $5,440 and Walker Put Out $1000—Other Candidates

BOSTON, Nov. 13.—Charles Sumner Bird, progressive candidate for governor, filed with the secretary of state yesterday a campaign expense account amounting to $30,736, and, as he did so, administered a vigorous scoring to the corrupt practices act, which, he said, was framed in the interest of the rich man.

"Yes, my account is an exceptionally large one. But it isn't as large as I wish it were. I could give the progressive committee only $5000, but I could expend as much as I pleased upon myself. Isn't it ridiculous?

"They are poor men—some of these other men on the ticket—and yet I was absolutely limited by law in the amount that I could give.

"Most of my expenditure went into circularization, about $15,000. It was the heaviest bill I had.

"The present corrupt practices act is outrageous. It gives the rich man all the best of it. He can spend as much as he likes. The remedy is a corrupt practices act, which shall place this responsibility where it belongs, upon the state.

"I shall do everything within my power to bring about the enactment of such a law this year. It is an important measure and means everything to the worthy but poor candidate."

Joseph Walker, republican candidate for governor, filed as his expense account an item of $1000, which he paid to the republican state committee. Further details of the Walker account will appear in the committee statements, which may not be filed for three weeks yet.

Governor Foss spent $5440. Of this $5000 was given to the democratic state committee. The balance went by way of clerk hire, printing, railroad fares and autos.

Congressman Augustus P. Gardner expended $4748.25 in his successful fight against ex-Senator Schofield.

Congressman Ernest W. Roberts spent $3361.69, and was re-elected. Following are other expenditures: Congressman Andrew J. Peters, $477.10; Thos. C. Thatcher, congressman-elect $500; President Greenwood of the senate, $719.43. Senator McLean of Fall River, $508.75. Wm. G. McKechnie, $477.

Martin Lomasney spent $50.

The Foss-Walsh campaign committee collected $2700 and spent $3677.01. Its members are Joseph P. Lomasney, John C. Kiley, Henry D. Crowley and Dudley J. Kiley.

Frank J. Donahue, who was elected secretary of the commonwealth, spent $5.20.

Charles J. Shue, the ward 7 Chinaman, who was running for the house and was defeated by John Donovan, spent $75.

SHAPIRO TURNS ON GUNMEN

Driver of the Murder Car Picks Out Four Defendants as the Slayers of Rosenthal

NEW YORK, Nov. 13.—William Shapiro, co-defendant with the four gun men indicted as the actual slayers of the gambler, Herman Rosenthal, yesterday turned state's evidence.

Testifying at the gun men's trial for murder, Shapiro identified the quartet—"Lefty Louie," "Gyp the Blood," "Whitey" Lewis and "Dago Frank" Cirofici—as his passengers in the "murder car" which he drove to the Hotel Metropole, where Rosenthal met his fate.

He saw them get out of the machine, he swore, heard the shots fired and declared that when they came back to the machine they had revolvers in their hands.

"Gyp the Blood," Shapiro said, had placed a revolver to his head and ordered him to "hurry up and drive away." He had heard "Dago Frank" say, he testified, that Police Lieutenant Becker, since convicted of instigating the murder, had "fixed the cops."

Shapiro's appearance as a state witness was one of the results, according to Dist. Atty. Whitman, of the death of "Big Jack" Zelig, leader of the gang of East Side thugs to which the four gun men belonged. Shapiro testified on the stand yesterday that he had heretofore refused to identify the gun men because of fear of being killed.

"Shapiro told me," explained Mr. Whitman, after court adjourned, "that he was afraid if he testified against the gun men "Big Jack" Zelig would have him 'croaked.' When Zelig was killed Shapiro got his nerve back and decided to tell the truth."

Mr. Whitman added that the indictment against Shapiro would, in all probability, be dismissed.

The witness told his story in a monotone, looking straight ahead and avoiding the angry glare of the four gun men who sat bent far forward in their seats all the time he was testifying.

Each man of the quartet, except "Dago Frank," was identified earlier in the day by Louis Krause, a waiter, as men whom he had seen fire at Rosenthal, and "Dago Frank" was thus identified by Morris Luben, another eyewitness.

MORE WOMEN REGISTER

6643 Will Be Entitled to Vote Next Tuesday

In the six days of registration for the preliminary city election 765 names have been added to the list, 526 of these being women and 239 men. Registration closed at 9 o'clock last night. At the primaries on next Tuesday, Nov. 19, 21,845 persons will be entitled to vote, say the registrars of voters, and of this number 6643 are women.

The total new registration for women by wards follows: Ward 1, 60; ward 2, 9; ward 3, 61; ward 4, 43; ward 5, 27; ward 6, 47; ward 7, 81; ward 8, 83, and ward 9, 105.

The total registration of women, old and new, follows: Ward 1, 710; ward 2, 374; ward 3, 932; ward 4, 651; ward 5, 645; ward 6, 539; ward 7, 953; ward 8, 911, and ward 9, 998.

The total additions of men since the state election follow: Ward 1, 32; ward 2, 21; ward 3, 34; ward 4, 19; ward 5, 26; ward 6, 36; ward 7, 15; ward 8, 25, and ward 9, 31. Total, 239.

The registration of yesterday follows: Men—ward 1, 10; ward 2, 3; ward 3, 9; ward 4, 6; ward 5, 6; ward 6, 10; ward 7, 3; ward 8, 13, and ward 9, 9. Women—ward 1, 37; ward 2, 8; ward 3, 32; ward 4, 11; ward 5, 17; ward 6, 32; ward 7, 40; ward 8, 35, and ward 9, 53.

There remains one more date on which registration may take place, and that comes November 20, from 12 m. to 10 p. m. This date will allow those who are unregistered and who wish to be to get a chance to vote at the final city election.

BILLERICA

The funeral services of little Grace Webster, who was accidentally shot and killed by her brother last Friday night were held at Billerica Centre yesterday. Short services were held at the home of her parents at 11.30 and were largely attended, including a great many of her playmates. The burial was in the Burlington cemetery and services were held from the church in that town. The funeral was under the direction of Undertaker Tripp of Woburn.

John Nuttall of West Billerica, met with an accident last night about 6 o'clock while driving his motorcycle, when he ran into a team and was knocked to the ground. The horse and wagon passed over him and he sustained a broken collar bone and a severely injured leg. He was taken into a nearby house and Dr. George T. O'Donnell was called and attended his injuries.

Percy Collinge of Wilson street fell and broke his arm while at play yesterday afternoon.

The bricklayers who went out on strike at the B. & M. car shops last week returned to work Monday. It is reported that they did not get the increase in wages that they went out for.

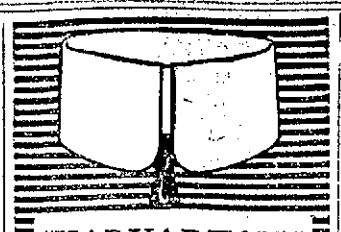

"HARVARTON," a formal looking collar for informal wear. The *parallel lines* of this new style make it entirely distinctive.

It's a great favorite with college men everywhere. Snappy, Stylish, Effective. "YALETON" is the same collar but lower.

Both made with the famous *"Slip-Over" Button-holes,* and *Patented "Lock-that-Locks."*

Sion Collars
Oldest Brand in America
2 for 25c. Quarter Sizes

Good dressers consider HARVARTON, with SIMPLEX the small-bosom LION Shirt, a very smart combination.

United Shirt & Collar Co., Makers, Troy, N. Y.

EX-GOVERNOR DRAPER

In Favor of Party Caucus for Senatorship

HE SAYS THAT PRINCIPLE IS INVOLVED

Four Progressive Members-Elect of the House of Representatives Talked Matters Over

BOSTON, Nov. 13.—The four progressive members-elect of the house of representatives met yesterday afternoon and discussed the Massachusetts senatorial situation.

After the conference Cleveland A. Chandler issued a statement saying that "Charles H. Webster of Northfield, Alfred N. Fessenden of Townsend, Edward N. Dahlberg of Brockton and Cleaveland A. Chandler of East Bridgewater, the progressive members-elect of the legislature, have conferred and are heartily in favor of a preferential primary.

"If, however, the efforts of the progressive party to secure this primary are unsuccessful, we will select by caucus a progressive senatorial candidate," said Mr. Chandler.

It was learned from other sources that the progressives have their eyes on Prof. John Graham Brooks of Harvard as their candidate for United States senator. Prof. Brooks is the father of Lawrence Graham Brooks prominent in the local progressive movement. Prof. Brooks is lecturer on economics at Harvard. He is a native of Acworth, N. H., and is 66 years old. He is the author of "The Social Unrest" and is prominent in the reform movement all over the country.

William B. Plunkett of Adams, friend of the late President McKinley and one of the prominent workers with Gov. Foss in the reciprocity movement, whose candidacy for the United States senate has been championed by Gov. Foss and some of those prominent in the Bull Moose party, is expected in town today or tomorrow. The anti-machine republicans are looking forward to his coming with more than passing interest.

Mr. Plunkett comes, it is said, to confer with his friends regarding the republican senatorial situation. They feel that geographically he has a good argument.

Mr. Plunkett did not ally himself with the Bull Moose party during the recent campaign, but Jas. P. Magenis, one of the leaders in the progressive movement, used to edit his paper, the Transcript, some years ago, and is an enthusiastic supporter of him for senator. Magenis is going to make a fight for his indorsement by the progressives.

Some of Mr. Plunkett's friends fear that the enthusiasm of Gov. Foss and Mr. Magenis for his candidacy will hurt it. The old stand-pat crowd say that they feel sure that if they can confine Plunkett's support to Gov. Foss and the Bull Moose, Mr. Plunkett will not make much headway in his contest for the senatorship.

In a statement issued last night ex-Gov. Draper came out in favor of a party caucus for the senatorship. The governor says that the legislature, in view of the vote of the people on Nov. 5, is bound to elect a republican senator and such a republican as the majority of the members of that party in the legislature decide upon. Mr. Draper takes issue with Congressman Gardner, who recently expressed the hope that there would be no caucus.

The ex-governor's statement is as follows:

"I have been asked as to whether or not I think the republican members of the legislature ought to caucus for a candidate for the United States senate. I am very glad to answer the question.

"I most emphatically think there should be a caucus. The very issue in the last campaign in relation to the election of members of the legislature was the senatorship. The people elected a republican legislature to make sure of the election of a republican senator.

"I am, therefore, surprised that Congressman Gardner should express the hope that there should be no caucus. As to his observations on the candidacies of Messrs. McCall, Weeks and myself I have nothing to say; but I care much that nothing shall prevent the republicans of the legislature from electing as senator the man whom the majority of the republicans want.

"We have elected a republican house, and I suppose they will caucus as usual for a republican speaker. I assume the republican senate will caucus for a republican president.

"If the republican legislature is wise, in view of the vote of the people on Nov. 5, it will caucus for and nominate its candidate for the United States senate, and then support and elect him. I think there is a question of principle involved which is of greater importance than my own candidacy, or that of any other republican."

Speaker Grafton D. Cushing of the house of representatives called at republican headquarters yesterday and recorded his vote in favor of a senatorial caucus. President Greenwood of the senate voted in favor of a caucus. The two will unite in calling a caucus of the republican members-elect of the legislature to be held the night before the assembling of the legislature.

Chairman Hatfield of the republican state committee also wants a caucus. He favors Congressman Weeks, while Cushing and Greenwood are put down in favor of ex-Gov. Draper.

Yesterday Robert L. Raymond, one of the prominent young reform republicans, living at 259 Beacon street, wrote Speaker Cushing and other republican members-elect of the legislature appealing to them to throw overboard Draper, McCall and Weeks and select some man for senator who will better represent present-day ideals in politics. He protests on behalf of many who feel as he does "against any deliberate act of hara-kiri on the part of a patient already grievously ill."

Lowell, Wednesday, Nov. 13, 1912

A. G. POLLARD CO.

THE STORE FOR THRIFTY PEOPLE

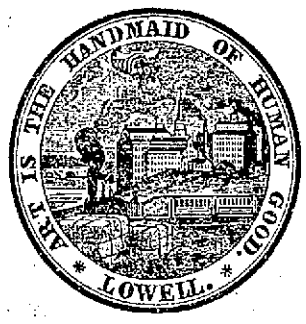

"Made In Lowell"

We are featuring home industries this week—offering the product of Lowell's Mills, Factories and Shoe Shops at prices which are far below regular. Hardly a department that is not represented in this big trade movement, and every family of this city should be interested in the showing. We believe that there are few stores in this country who could offer like values in Fabrics, Wearables and Useables that are made in their home town.

We present:—

Footwear for Men, Women and Children

The product of Ten Shoe Shops.

Hosiery for Men, Women and Children

Representing the output of Four Hosieries.

Wool Dress Goods

From Three Mills.

Cotton Fabrics

Of every sort, from the fine thin Dimities of Merrimack fame to the heavy T. & S. Blankets.

Lyons Rugs

Which are among the best made in this country.

And the Products of Our Middle Street Factory

Where we turn out hundreds of dozens a week of Aprons, Night Gowns, Skirts, Wrappers, Children's Rompers, Combination Suits, Muslin Underwear, Pillow Cases, Sheets, Scrim Curtains, Handkerchiefs, etc., etc.

ALL ARE OFFERED AT SPECIAL PRICES DURING THIS "MADE IN LOWELL" SALE

Every Coffee Drinker

SHOULD TRY

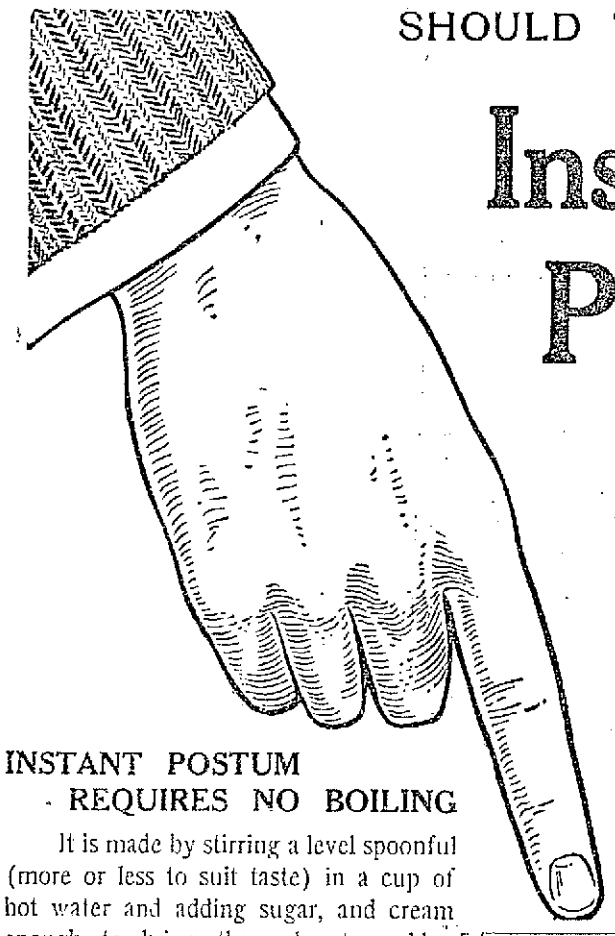

Instant Postum

This New Food-Drink tastes much like high grade Java, but is absolutely pure and free from CAFFEINE, the drug in coffee, which causes so much nervousness, headache, heart trouble and indigestion.

To prove its worth a 5-cup sample tin will be mailed to any one who sends 2c stamp for postage.

Fill Out This Coupon

INSTANT POSTUM
REQUIRES NO BOILING

It is made by stirring a level spoonful (more or less to suit taste) in a cup of hot water and adding sugar, and cream enough to bring the color to golden brown.

Grocers are selling this new food-drink, 100-cup tins, 50c; 50-cup tins, 30c.

"There's a Reason" for POSTUM

POSTUM CEREAL CO., LTD.,
Battle Creek, Mich.

Enclosed find 2c stamp for trial tin of Instant Postum.

Name .....

Address .....

Grocer's name .....

POSTUM CEREAL CO., LTD., BATTLE CREEK, MICH.

DON'T DO IT

Our free auto delivery will take care of your bundles so why should you carry them. Shoes made just like new. Clothes cleaned, pressed and repaired

The Valet

Phone 3960

RENDERING CO.

OFFICIALS WERE FREED FROM PROSECUTION

They Were Indicted on the Charge of Monopolizing the Business of Rendering

BOSTON, Nov. 13.—Edward F. Swift and Edward H. Tilden of Chicago, respectively president and vice president of the Consolidated Rendering company, are free from prosecution on the recent indictment against them and others charging the monopolizing of the business of rendering.

Horatio W. Heath and Geo. H. Swift of Boston, with the company itself, were the other defendants named in the indictment. United States Attorney French, at the instance of the attorney general, nol pros'd the indictment as to Edward F. Swift and Tilden.

The indictment charged that arrangements were made with various local concerns, under which there was no competition in the purchase of raw materials in different cities in New England. It is charged that each of the parties to the agreement bought exclusively in a specified territory, whereas previously there was open competition among all the concerns. It is further claimed that the defendants paid excessive prices for materials, forcing other concerns to sell out to them or submit to the terms proposed by the defendants in regard to preventing competition in the purchase of materials.

Mr. French said that while E. F. Swift and Tilden were officers and directors of the company, they were not parties to the activities that brought about the conditions described in the indictment and made a basis of it.

After a conference between himself, Special Asst. United States Atty. Gregg and the attorney general, a further examination of the evidence was made with the result that they reached the conclusion that the evidence against the two men referred to was insufficient to warrant further prosecuting the indictment as to them.

SLIDING SCALE FAVORED

Asso. of Minor Leagues Discussed Salary Limit

MILWAUKEE, Wis., Nov. 13.—A "sliding scale" salary limit probably will be adopted by the National Association of Minor Leagues, it was said here last night by magnates who discussed the matter at the brief opening session of the association's annual meeting yesterday. According to a plan informally broached, a limit for each league, graded according to its class, will be proposed and after some possible adjustment of detail will become a rule, the magnates predicted.

Serious opposition to a salary limit that they thought would tend to "impair the quality of baseball" developed among representatives of the American association and International league. Some magnates appeared afraid of confusion from the "sliding scale' and several favored deposit with the league president of all players' salary money and a penalty for payment of sums other than the acknowledged contract price.

After President M. H. Sexton called the meeting to order reports were read, routine preliminary business was disposed of, credentials were examined and committees appointed. In the crowd which thronged the hotel where the meeting was held were the leading baseball men of the country, all denying that they were selling or buying, yet all cautiously inquiring about new and promising players.

The salary limit question will be the principal matter of official business to appear before the association at its meetings today and tomorrow. That it would not be settled without a fight was agreed, and the contention promised to extend the meeting to a prolonged wrangle.

THE WAR WITH TURKEY

Continued

so far as to say that the crisis is over.

In the Austrian capital it is said Dr. Daneff, the president of the Bulgarian chamber of deputies, proposed that Austria should allow Servia to go to some port on the Adriatic without obtaining the territory at the back of it or the right to fortify the port which would be connected with Servian territory by a railroad.

Servia has yet to be heard from in regard to these proposals. She believes that Austria aims at her political and economic subjection and the Balkan nations could not accept this without breaking up their alliance, a result which would be not unwelcome to Austria. With an independent Servia, Austria, on the other hand, fears that her Servian subjects will want to join their co-nationalists.

In the meantime the Albanian chiefs at a meeting at the seaport of Avlona have proclaimed the autonomy of their country.

Turkey once more reported to have made a direct appeal to the Balkan allies for mediation at Constantinople, also hears that the European powers have submitted to Balkan nations Turkey's request for an armistice pending negotiations for peace.

Turkey is now in a better position to ask for an armistice and it is understood strong reinforcements of fresh Turkish troops have reached Tchataija and might hold there for days if not weeks. The absence of news from that quarter suggests that the Bulgarian army is not walking over the Turkish fortifications as it was expected to do. The duel between the Turkish warships and the Bulgarian artillery appears still to be in progress at the port of Rhosta on the sea of Marmora. The garrison of Adrianople has made another desperate sortie and, according to the Bulgarian accounts, has been driven back into the fortifications.

The little jealousies existing among the Balkan allies cropped out again at Saloniki. The Bulgarians who followed the Greeks into the city telegraphed to King Ferdinand that the town was now under his sceptre. These incidents are arousing the ire of the Greeks, who have now called out the national guards of the class of 1896-97 so that they apparently expect to be fighting for some time yet.

A letter received in London from a member of the American embassy at Constantinople depicts the terrible condition of the Turkish wounded arriving at the capital. The staff of the embassy assisted by the local branch of the American Red Cross society is taking care of some 2000 of these wounded Turkish soldiers but is greatly handicapped by the lack of hospital necessities which are scarce everywhere in Constantinople. The men had been five days on the way from Lule Burgas when they reached the embassy and their condition was deplorable. The embassy is appealing for funds to provide hospital necessities.

The letter adds that the Turkish government has lost control of the city and seems to be helpless. Some Austrian residents, during the night before the letter was written were stricken with panic and fled on board some steamers but returned on shore next morning.

From the accounts of correspondents on the Bulgarian side their wounded are in just as bad condition as the Turks. One correspondent in describing the inadequate ambulance service of the Bulgarians whose wounded are carried for miles in jolting oxen carts, says this is not the worst part of their suffering.

He says that after several battles the wounded were left lying on the field where they had fallen for two or three hot days and bitterly cold nights and the worst sights in the hospitals are the rows of poor fellows with swollen and gangrened limbs for whom there is no hope of recovery.

An "old Turk" writing to the newspapers to deplore the defeat of the Ottomans says it would not have happened had Abdul Hamid been retained on the throne. He predicts that Abdul Hamid within a few weeks will be restored to the throne at Constantinople and owing to the dissensions of the powers part of the Turkish empire will be saved to her.

AUSTRIAN OFFICERS ORDERED TO REPORT AT VIENNA FOR ACTIVE DUTY

GENEVA, Switzerland, Nov. 13.—All the Austrian officers belonging to the army reserve domiciled in Switzerland received telegraphic orders Monday to report at Vienna. They are assembling at Buchs, near St. Gaul, where a special train has been prepared to convey them to the Austrian capital.

HIGH TENSION OVER BALKAN SITUATION SOMEWHAT RELIEVED

PARIS, Nov. 13.—The tension over the Balkan situation has become much easier in the opinion of those connected with the foreign department here.

The newspapers take a similar view.

DESPERATE SORTIE MADE BY TURKISH GARRISON AT ADRIANOPLE

SOFIA, Bulgaria, Nov. 13.—A desperate sortie was made by the Turkish garrison of Adrianople yesterday, according to a despatch to the Mir. After five hours' fighting the Turkish troops were driven back by the Bulgarian besiegers. They suffered heavy losses.

AUSTRO-SERVIAN DISPUTE WILL BE SETTLED BY COMPROMISE, SAYS RUSSIAN PREMIER

ST. PETERSBURG, Nov. 13.—Premier Kokvsoff expressed the opinion today that the dispute between Servia and Austria would be settled by compromise.

ATTITUDE OF RUSSIA FAVORABLE TO DIPLOMATIC SETTLEMENT OF ADRIATIC PROBLEM

VIENNA, Austria, Nov. 13.—A significant despatch from St. Petersburg is published today in the Neuse Wiener Tagblatt. It says:

"The attitude of official circles in St. Petersburg in their judgment of Austro-Servian relations has undergone a radical change. Foreign Minister Zaonoff has given the Servian minister to Russia to understand that Russia will take no direct part in the question of a port on the Adriatic but will leave it to be settled by negotiations between Austria and Servia in regard to which Russia is willing to give Servia her friendly support, while avoiding any tension of Austro-Russian relations."

The Bulgarian government has so far not favored the idea of entering Constantinople, according to M. Natchovitch in an interview with the correspondent of the Neue Freie Presse at Sofia.

Bulgaria, he said, wanted to have Constantinople and Saloniki made free cities. The Bulgarian army, he continued, would halt before Constantinople and leave the fate of the Turkish capital to the decision of the powers

STEAMFITTERS

Say They Do Not Want to be Affiliated With the Plumbers—All Day Session

ROCHESTER, Nov. 13.—A discussion that promises to occupy all of today's session of the annual convention of the American League Federation of Labor was the long standing dispute between the International Association of Steam & Hot Water Fitters and Helpers and the United Association of Plumbers, Gasfitters, Steamfitters and Steamfitters' Helpers. The International Association of Steam & Hot Water Fitters has for several years been demanding recognition as an independent organization in the federation. The executive council has declined to receive per capita tax from this organization, holding that efficiency is to be secured by one general pipe fitting organization and that in view of the fact that the organization covers all parts of North America the pipe fitting trade should be represented in the American Federation of Labor by the United Association.

The debate was opened by Delegate Peter J. Campbell of the Louisville Central trades and labor council, who moved that in accordance with the declarations of the Atlanta convention last year the delegates from the International association be denied seats in the convention.

General Organizer Leonard of the United Association opposed the admission of the rival organization.

500 Out on Strike

WILLIMANTIC, Conn., Nov. 13.—About 500 employes of the carding, spinning, twisting and reeling departments of the American Thread Co. struck today. They allege discrimination by the company officials against certain employes who are members of the Industrial Workers of the World. The police were called out at starting time this morning as the strikers were blocking the mill gates. The crowd dispersed without disorder.

Chelmsford Indians Want Game

The Chelmsford Indians want to arrange a game for Saturday, Nov. 16, with any team in the city, averaging 115 pounds. The Indians' lineup is as follows: Diall, fb; Hill, rh; Park, lh; Lovering, qb; George, c; Holbrook, rg; Noel, rt; Hollis, lt; Berg, re; Dollard, le; Barrelle, lg. Address E. R. Hill, Chelmsford, or telephone 3067-2.

COAL

All sizes—the best that money can buy, at lowest market prices. Prompt delivery; no waiting now, as we are up to our orders.

Mail and Telephone orders will receive immediate attention.

JOHN P. QUINN

OFFICE AND YARDS, GORHAM AND DIX STS.

Tel. 1180 and 2480; when one is busy, call the other.

P. S.—We are not yet in a position to deliver any coke.

Sir Cecil Arthur Spring-Rice Next Ambassador to the U. S.

SIR ARTHUR SPRING-RICE

LONDON, Nov. 13.—Sir Cecil Arthur Spring-Rice, now minister at Stockholm, will succeed the Right Hon. James Bryce as ambassador to the United States. Sir Arthur was born in 1859 and was created K. C. M. G. in 1906. He has served at Stockholm as minister since Sept. 1, 1905. In 1889 he was acting third secretary at Washington and was appointed acting second secretary at Washington to act as secretary to the British delegate to the international maritime conference Aug. 27, 1889. After serving for a time at Brussels and Tokyo he was transferred to Washington in 1893. He was charge d'affaires at Teheran in 1900 and minister to Persia in 1906-8.

THE POLICE OF MADRID

Were Notified by the Police of Paris

OF THE MOVEMENTS OF MANUEL PARDINAS

Slayer of Premier Canalejas—They Knew He Left Paris But Did Not Know He Was in Madrid

MADRID, Nov. 13.—The body of the assassinated Premier Canalejas lay in state from an early hour this morning on a catafalque which had been erected in a temporary chapel in the chamber of deputies. The body was dressed in diplomatic uniform and beneath the corners of the gray silk canopy covering the catafalque stood a military guard of honor, the men with their heads inclined on their arms, which rested on their reversed rifles.

A vast, silent crowd of people gathered both in and outside the chamber to pay their last respects to the dead statesman. The population of the capital appears to be deeply impressed by the crime. Work has been almost entirely suspended and nearly every business house is closed, while most of the houses in the residential section are draped with mourning decorations.

The liberal cabinet will continue to hold office under the temporary presidency of Foreign Minister Marquis Manuel Garcia Prieto for the present at least until the signature of the Moroccan treaty with France which should have been completed today. Premier Poincaire of France, however, telegraphed today to the Spanish government to defer the matter until a more convenient date.

The assassin, Manuel Pardinas, is a man of distinguished appearance. He has regular features, is smooth-shaven and has luminous eyes. When arrested he had several manuscripts in his pockets. One in cypher was inscribed on the outer sheet, "The international conflagration," another was a thesis on "The anatomy of the human stomach." He also carried one of Flammarion's astronomical books and the photograph of a woman on which was written "To my unforgettable Manuel." The recent movements of Pardinas are known in outline to the Spanish police. He was expelled from Buenos Ayres last March on account of his participation in anarchistic agitation. He returned to Spain and stayed for a few days in Madrid whence he traveled to Paris, London, Biarritz, Bordeaux, Marseilles and then again to Paris, which city he left ten days ago for Madrid. The Paris police notified the authorities in Madrid of Pardinas' departure, and informed them of an article he had written against King Alfonso for an anarchist paper published in Paris. The Madrid police, however, did not know that Pardinas had arrived in the Spanish capital nor have they learned anything of his doings there before the crime.

INTERESTING LECTURE

Held by Westford Board of Trade Last Night—The Speaker Was Paul D. Sargent of U. S. Agriculture Dept.

The Westford Centre town hall was well filled last night, the occasion being a lecture by Paul D. Sargent, assistant director of the office of public roads of the U. S. department of agriculture, who spoke under the auspices of the Westford board of trade, Edward Fisher, president.

Among those present were a large number of local people and the lecture which proved very instructive was listened to with great interest. Mr. Sargent spoke on good road construction and the value of trained supervision over road work. His talk was illustrated with a good variety of lantern slides.

The speaker complimented the Massachusetts state highway commission highly, declaring them to be the best highway commission in the country, and he also said that the Massachusetts state roads are the best in the country. He spoke of the methods followed in this state and said that the commission had practically established a civil service in its engineering department.

That roads other than state roads are important to the public he emphasized by pointing out that in Massachusetts the state roads comprised about 5 per cent. of all the roads and that the rest must be maintained and improved by the towns and cities. The 33 cities spend over $5,000,000 in one year on roads and the towns would bring this sum up to $8,000,000, and it was the speaker's belief that the expenditure of such large sums as make up the aggregate should be placed under the control of competent and experienced men for the good of the public. Only the best men obtainable should be given charge of the work and the constant changing of these men and their management was not desirable, he said. Find the most experienced man and then keep him in office, was his slogan. If an experienced man was not available, then pick a man who can be built on, a good mechanic or one of some training in engineering. Home made engineering tactics were not generally satisfactory, actual knowledge of engineering being almost essential. The point to which the speaker returned a number of times during the address was that the good and efficient road builder should be kept in office.

MEET ME AT THE LOWELL INN

The best place in Lowell to get a good square meal.

THE DILLON DYE WORKS

We wish to announce that we have fitted up a modern and up-to-date dyeing and cleaning establishment with an experience of twenty-five years at the business, and will guarantee all work entrusted to our care will receive prompt attention and satisfaction. Please give us a trial order and we will be pleased, and we think you will be one of our steady customers.

360 MERRIMACK ST., OPP. CITY HALL. TEL. 1788.

TIMOTHY D. SULLIVAN

Is Close to Death in a Private Sanitarium

YONKERS, N. Y., Nov. 13.—Timothy D. Sullivan, elected to congress at the last election from a New York city district, is dying at a private sanitarium in this city. He is a nervous and mental wreck, and though he has been told that he won the race for congress he was unable to understand what the

TIMOTHY D. SULLIVAN

words meant. For many years "Big Tim," as he was affectionately known, has been a character of New York life. He has served in the state assembly and also in congress. He was born in a lower East Side tenement 49 years ago and has always lived near the place of his birth. He started as a newsboy and was a pressroom assistant before entering politics in 1880. For eight years after 1886 he was in the state assembly. He is credited with having fathered more bills favoring wage earners than any half dozen other legislators.

GIANTS COP THREE POINTS

Take Two Strings and Total From Tigers

The Giants and Tigers of the Y. M. C. I. league had at it on the institute alleys last night and the former team won two strings and the total, taking the latter by the close score of 1310 to 1302. French captured the high three-string total with 302, and was tied with Hession for the high single, with a string of 109. The game was very interesting and was witnessed by a large number of the members of the institute. The score:

GIANTS	1	2	3	T'ls
Mellen	85	94	80	259
Donohue	91	78	72	241
Wilkes	84	91	80	255
Hession	92	109	77	278
Cox	91	105	81	277
Totals	443	477	390	1310

TIGERS				
Buckley	74	85	84	243
May	83	82	79	244
Berry	88	91	78	257
French	89	104	109	302
Cole	89	85	82	256
Totals	423	447	432	1302

MINORS HAVE POOR CROP

Says Stallings, the New Manager of Braves

MILWAUKEE, Wis., Nov. 13.—Manager Stallings of the Boston National baseball team had little to say last night regarding the purchase of new players.

"We have an eye on several good looking youngsters," he said, "and may buy them before the meeting closes. The minor crop this year is not as good as it has been, and managers and owners are having a hard time getting good material."

One of the trades announced last night was the exchange by Connie Mack of Shortstop Fahey, Pitcher Crabb and Fielder Maggert to Los Angeles for Fielder Daley.

Announcement was also made of the sale of Cy Seymour of the Newark, N. J., club to Los Angeles.

The sale of Catcher Charley Smith of the Providence International league team to the Mobile (Southern league) team, was a late deal.

MACK GRABS COTTRELL

Cub Recruit's Name Was Put On the Waiver List by Mistake and Athletics Are Gainers

SCRANTON, Pa., Nov. 13.—Ensign Cottrell, the left-handed star of last year's Scranton team, who was drafted by the Cubs, will be a member of the Philadelphia Athletics next season. Cottrell's name was placed by mistake on a list of young players that the Cubs wanted to get waivers on and Mack grabbed him.

THE GROVES

Defeated the Belmonts Saturday—Will Play the Mitchell Boys' School Eleven of Billerica on Nov. 21

The Groves defeated the Belmonts in a one-sided game of football Saturday afternoon, the score being: Groves 24, Belmonts 0. The winners played an excellent game, and especially well did they work the forward pass. The Groves have not been scored on this season, and on Thursday, Nov. 21, the Groves will line up against the Mitchell Boys' team of Billerica.

AS TO ENDS.

Hubby—When I was in college I was one of the ends of the football team.

Wifey—Which end?

Hubby—Left end.

Wifey—I thought so; I never knew you to be on the right end of anything.

ETTOR RESUMED HIS TESTIMONY

SALEM, Nov. 13.—Joseph J. Ettor, leader of the Lawrence strike, who yesterday began his own defense for the charge of responsibility for the murder of Anna Lopizzo in the trial now in progress here, resumed his testimony today.

Joseph Caruso, co-defendant, completed his testimony before Ettor took the stand yesterday.

Arturo Giovannitti, the third defendant, was expected to testify when Ettor has concluded. Direct examination of Ettor, it is probable, will take considerable more time as he has not yet touched upon the events of Jan. 29, which ended in the fatality. His cross examination probably will require considerable time also.

Indications, according to attorneys for the defense, are that they will close their case Thursday or Friday. Rebuttal and arguments will follow and the case may reach the jury by Wednesday of next week.

On resuming the stand Ettor told of speaking Jan. 28 at the city hall at a meeting held by the socialist party to discuss "the recall of Mayor Scanlon." After describing how he had detailed the strike and efforts of the strike committee to settle the trouble as soon as possible, Ettor said he declared if the mill owners persisted in obstinacy Lawrence would "be an unhappy city within 48 hours after we give out the word."

He also told how the mill owners had announced that their policy would be to treat no more with the leaders and to starve the workers into submission.

"I told them," said Ettor, "how President Wood of the American Woolen Co. had once been asked in court how many automobiles he owned and he had replied that he did not know. I said: 'Here is a capitalist who can't count his automobiles and here are men and women on strike for two weeks who don't know where their next food is coming from.' I said it came with bad

Continued to page nine

THIRTY-NINE TO THE GOOD

Draper Holds Lead in the Recount

OF VOTES IN THE EIGHTH SENATORIAL CONTEST

Only Two Wards Remain to be Counted—Several Changes in Votes of Both Candidates in Ward 4

The registrars resumed the recount at city hall this morning, and finished the counting of the votes cast in ward 4, making but two more wards to hear from. The votes of wards 1, 2, 3 and 4 have been recounted, and but wards 6 and 7 remain, as Candidate Draper did not request the votes of ward 8 to be counted. With the four wards complete, Draper's vote is 2461 and Barlow's 1958. In the original count Draper had 2405 and Barlow 1949. Draper made a gain of 56 and Barlow gained nine votes. This gives Draper 47 votes to the good, but when the eight lead of Barlow's is subtracted, the lead is brought down to 39 votes. With the other two wards to hear from, Draper feels confident that he will win out.

The counting this morning was down on ward 4, which resulted as follows:

	Original	Recount
Precinct 1.		
Barlow	61	65
Draper	234	234
Drawbridge	21	23
Precinct 2		
Barlow	56	59
Draper	294	292
Drawbridge	13	15
Precinct 3		
Barlow	83	74
Draper	319	326
Drawbridge	18	21

The vote on the four wards complete is as follows:

	Original	Recount
Ward 1		
Barlow	690	687
Draper	436	440
Ward 2		
Barlow	190	206
Draper	707	762
Ward 3		
Barlow	867	867
Draper	406	405
Ward 4		
Barlow	202	198
Draper	856	854

FUNERAL NOTICE

GREEN—The funeral of Mrs. Angie Green will be held at two o'clock Friday afternoon from the house, 173 School street. Friends invited. J. A. Weinbeck in charge.

A. H. McDonough Sons

UNDERTAKERS and EMBALMERS

Prompt Service Day and Night.

108 Gorham St. Tel. 906-J

"HOPES A LOT OF DUBS"

Declares "Lanky Bob" Fitzsimmons

BOSTON, Nov. 13.—"The white hopes of today are a lot of dubs," characterized the reply of Bob Fitzsimmons when he was asked his opinion yesterday of the present crop of big white boxers now at large in this country.

"The trouble with the big fellows," continued Bob, "is that they have no one to teach them the game. A little boxer can never instruct a big fellow. While I am on the subject of boxing, I want to say that Johnson can go through Langford, Jeannette and all the white hopes in one night. That is what I think of Jack Johnson as a fighter.

"The big black is really great. His present confinement should help him physically."

The former champion, who is now appearing at the Howard with his son, Bob, is not keen about Robert, Jr., following a ring career, but gave the impression that it would be a matter for the young fellow himself to decide. Bob, Jr., is 20 years old, weighs 170 pounds, and is 5 feet 11 inches tall. He is sporting a badly humped nose, suffered while playing football down in New Jersey last week.

The Choral Society

The Choral society has commenced its season's work with 146 members.

Two selections which are to be used for the first concert have aroused great interest among the members. "The Swan and the Sky Lark," by Goring-Thomas, and "Walpurgis Night," by Mendelssohn are the two that will be used in the first concert. These two works make a program of very great contrast and the members of the society are making most earnest efforts to master them thoroughly.

To those who expect to attend the concert it will undoubtedly interest them to know that Lambert Murphy of the Metropolitan Opera company of New York city has been selected as the tenor soloist, and Miss Maria Stoddard of New York as the soprano and Miss Rose Bryant of New York as the contralto.

The society would like very much to have a chorus of 200 voices. Mr. Hood is in charge of the chorus and anyone entering it will be amply repaid by the knowledge and study that they will receive.

7 cents 2 for 25 J. R. G. SULLIVAN'S

10c CIGAR

Factory output now at the rate of Thirty-five Millions Annually. By far the largest selling brand of 10c Cigars in the world. Factory, Manchester, N. H.

"BOY BROKER" SEEKS FREEDOM

Davie Said to Be Dying of Tuberculosis in Deer Island Hospital

BOSTON, Nov. 13.—Broken in health and spirit, Robert E. Davie, "the boy broker," whose financial operations startled New England a couple of years ago, is dying in the hospital of the house of correction at Deer Island.

Today Councilor Alexander McGregor, Jr. will present a petition to the pardon committee of the executive council, asking that Davie be pardoned, and he will furnish as arguments the fact that Davie has served 22 months of his five-years' sentence, that tuberculosis has made great inroads into his health, that the two complainants who appeared against him are satisfied that he should be released, and that the welfare of his mother and grandfather in Jamaica Plain necessitate his liberty.

Councilor McGregor said last night: "Davie is a very sick man—so sick that he will probably not live much longer than four weeks at the most.

"He has been confined in the house of correction at Deer Island for 21 months and his conduct has been exemplary. Neither the master nor any of his assistants hesitate to express their appreciation of his conduct, and in talking with the physicians at the hospital they corroborated the reports I heard of his condition.

He Has Lost 82 Pounds

"Eleven weeks ago Davie weighed 210 pounds; today he weighs 128. That tells better than anything else the inroads the disease has made. His temperature has ranged as high as 104 degrees, and I am satisfied that the young man has only a short time to live.

"Inasmuch as the two persons who appeared to press the charges against Davie are satisfied that he has had his share of punishment, and that practically all the persons who were said to have been victimized by him have signed the petition for pardon, I consider it my duty to obtain his freedom and to make the remaining days of his mother and grandfather easier."

The principal advocates of the pardon are Mrs. Hannah L. Greenwood of Somerville, from whom Davie was charged with the larceny of $9500, which was the only indictment he pleaded to, and William H. Jackson of Brookline, who was said to be one of the heaviest losers because of Davie's manipulations.

Robert Emerson Davie, who at the time of his sudden disappearance from his offices at 53 State street in December, 1910, was believed to have victimized his customers of nearly $200,000, pleaded guilty in the Suffolk superior court on Nov. 8, 1911, to an indictment charging him with the larceny of $9500 from Mrs. Hannah L. Greenwood of 890 Broadway, Somerville.

Sentenced for Five Years

Davie was sentenced to serve a term of five years in the house of correction, Deer Island.

When he fled from the city his victims were supposed to number about 40. Yet when he was arraigned in court, after the police searched the entire country, Canada and Mexico, causing his arrest in Brazil in February, 1911, Dist. Atty. Pelletier told Judge Sanderson that only two persons came forward to support the prosecution against him.

There were Mrs. Greenwood and William H. Jackson of Brookline. The district attorney recommended the disposition of the case, adding that he would have difficulty in maintaining the charge of larceny of securities from Jackson.

Davie, who is about 27 years old, was born in Lafayette, Ind., and his early training was received under Rev. Wilbur Chapman, the evangelist, who was pastor of a church there. Davie is a grandson of Luther O. Emerson, the musical composer and director, who lives in Jamaica Plain.

Young Davie removed to Hyde Park when a boy. He was 41 years old and a schoolboy when he got a position as a bundle boy in a Boston dry goods store. The next year he entered a real estate office in Hyde Park and remained there until he was 17, when he became a bond clerk in the firm of R. L. Day & Co. of State street.

A year later he entered the employ of Wiggin & Elwell, stock brokers, and at 20 started for himself at 53 State street. Within a year or two he owned a touring car and drove blooded horses.

Davie Wonderfully Resourceful

His business methods were unusual. One man, who came forward when Davie absconded, related how the "boy broker" told him of a certain "good thing" which he, Davie, was holding on, and incidentally mentioned that the man could have a share if he wished.

The man invested $100 and received 14 $10 payments in a short time. The client then invested $2500, which, in six months, brought him $1400 profit. But there were no further profits, even though the client invested large sums, nor was there any return of his money.

Davie was wonderfully resourceful, as was shown by a man who intrusted a $1000 bond to his keeping. The client wanted the bond. Davie, finding his blandishments unavailing, told the man to wait and, going to an outer office, called up a broker, saying that if he brought some stock he would find a customer waiting.

A few minutes later a messenger brought the stock and Davie exchanged it for the bond, which was being held as collateral, returned and gave it to the waiting client, apologizing for the delay. The client, however, listened in the outer office while Davie was arranging with his friend.

One of Davie's best advertising schemes was his tour of New England with a negro octet, who sang gospel melodies while he delivered sermons and prayers.

Closing his office when his financial affairs became hopelessly entangled, Davie took all the money he could get and fled to Mexico City and thence to Rio de Janeiro, where he was arrested after he spent, according to his own statements, his last dollar.

But during the time between his disappearance and his arrest many stories were told of Davie's financial schemes and love affairs. He was married, although in some places he represented himself as an unmarried man, and through his wooing of a Wellesley college young woman, secured large sums of money.

ENTHUSIASM STILL INTENSE

Crowds Continue Coming to King's Great Clothing Sale.

The opportunity is not often found in Lowell of buying fifteen dollar suits for ten dollars, yet these and a whole lot of other wonderful clothing values are to be secured at King's Money-Raising Clothing Sale, now going on at 31 to 39 Merrimack street.

If you have the slightest idea of buying a winter suit or overcoat, don't pass this great chance by, but benefit by its economies. Suits and Overcoats for Men, Young Men and Boys will be found in an almost endless variety and difficult is the taste that cannot be satisfied at this sale.

In fact it is difficult to make a purchase at King's without saving twenty-five to forty per cent. and the saving is in every department of the store.

Although the sale has been running about ten days and the selling has been very brisk and rapid, there are hundreds of desirable offerings that will be picked up in the course of the next few days.

Go to King's without fail and save more money on clothing than you ever thought you would save.

LOOKING FOR OFFICE

Members of Congress Get Letters and Telegrams From Office Seekers—Applications for Diplomatic Positions

WASHINGTON, Nov. 13.—A forerunner of the office-hunting deluge which is expected later as a consequence in the change of the political complexion of the administration is being experienced already by democratic senators and members of the house. Applicants have not begun to arrive in person, but letters and telegrams are coming by the hundreds.

"I was fearful that we might not find democrats to fill the offices, but I am being rapidly disillusioned," said Senator Gore of Oklahoma, as yesterday, with a sigh, he laid down lettergrams from two of his best friends, making application for the same place.

Up to date most of the applicants are for federal offices within the various states, but some intimations of a wish to serve the country abroad or in the executive departments in Washington have come to hand. Generally the writers express a desire to get on file early in order to forestall others.

Many early boomers for Mr. Wilson have been discovered, while others indicate undying and undivided loyalty to the congressmen to whom their letters are addressed. Many of the democratic statesmen are making provision for an extended system of filing and generally they face the outlook cheerfully.

There are between 8000 and 9000 presidential postoffices, to say nothing of the executive, diplomatic and other federal offices throughout the federal service.

Some intimation is given of a desire to revise the civil service law in order to give the rank and file of the party freer access to the public employment, but the general disposition appears to be to do nothing in that line at least until the more important places are taken care of.

Rep. Johnson of South Carolina, author of the bill introduced last session to fix a given tenure of office for civil service employes, is among those who would not have the existing law changed.

THE WISE WHY CLUB

Organization of Business and Professional Women Want a Woman Appointed to President's Cabinet

DENVER, Colo., Nov. 13.—At a meeting of the Why club, an organization of business and professional women, a movement was launched yesterday to have a woman appointed a member of President-elect Wilson's cabinet. The club met for the purpose of celebrating the entry of four new states into the column of woman suffrage. Mrs. Mary C. Bradford, elected state superintendent of instruction at the recent election in an address, said that woman now poll large enough votes to be entitled to a place in the cabinet.

At the next meeting of the club a nation-wide movement will be planned to bring about the appointment of a woman to the cabinet.

Mrs. Sage Generous

NEW YORK, Nov. 13.—The largest American contribution thus far received for the Red Cross fund to aid the wounded in the Balkan war is from Mrs. Russel Sage and amounts to $5,000. Two other New Yorkers have given $1,000 each.

FLYING FROM WARSHIPS

Catapult Device Has Successful Test—Steel Plank and Compressed Air Are Agents Utilized

WASHINGTON, Nov. 13.—What naval aviation experts declared will make it a notable day in the history of aviation was the successful test here yesterday of a catapult device for launching aeroplanes from battleships.

The scheme, the invention of Capt. Washington I. Chambers, in charge of the navy aviation work, involves the shooting of the aeroplane along a steel plank by means of compressed air. On the plank, which is level and 30 feet long, the aeroplane sits on top of a car, which drops from under when the end of the plank is reached.

Lieut. T. G. Ellyson, navy aviator, had attained a speed of 40 miles an hour yesterday when his hydro-aeroplane had gone the 30 feet along the plank. He started his engine just a fraction of a second before the compressed air was turned on. The machine had started to rise before it left the plank. It was in a dead calm that the test was made.

Almost two years to the day, in Hampton Roads, Eugene B. Ely, since killed in a machine, made the first flight ever attempted from the deck of a vessel.

It was on Nov. 15, 1910, that Ely, from a sloping deck constructed on the cruiser Birmingham, made the first land launching of an aeroplane from a war vessel. Compared with [illegible] test, the method of two years ago was crude.

It is proposed to construct [illegible] devices, similar to that [illegible] tested yesterday, on top of the [illegible] the battleships [illegible] each end of the [illegible] aeroplane can be started [illegible] direction.

Yesterday's [illegible] Capt. Chambers, Glenn Curtiss and a number of army and navy aviators.

BUY IT BY THE BOX

—of any dealer. It costs little by the package, but less by the box.

You save hundreds of pennies by this long lasting confection. You save your children's teeth. You save their digestion. You save much bothering. You save much 'stickiness'. This delicious mint leaf juice confection saves in every way—benefits in every way.

Look for the spear

The flavor lasts

REBEL YELL FOR CORP. TANNER

The North and South Met and Clasped Hands in Arlington National Cemetery

WASHINGTON, Nov. 13.—North and South met and clasped hands over the dead of the Confederacy in Arlington National cemetery yesterday when the United Daughters of the Confederacy laid the corner-stone of a great monument to the Confederate dead.

After former Secretary of the Navy Hilary A. Herbert with pomp and circumstance had laid the corner-stone and William Jennings Bryan had pronounced a dedicatory oration, landing the dissipation of sectionalism, the formal program of the day was concluded.

But Colonel Herbert, as master of ceremonies, surprised the throng of spectators by calling upon Corporal James Tanner of the Grand Army of the Republic for the final word from the North to the South.

Leaning heavily on his stick, Corporal Tanner raised his hands over the crowd and pleaded for the ultimate elimination of sectional feeling.

"To you of the younger generation," he said, turning to the Daughters of the Confederacy crowded about, "I appeal for the establishment of true community of feeling between the North and the South. You can form no conception of the community of feeling that exists between the old Johnny Reb and the old time Yank."

From the little group of old men in faded gray who swung their tattered Stars and Bars over the new laid cornerstone, a shrill Rebel yell arose, and from then on the talk of Corporal Tanner was punctuated with cheering. He was interrupted with a round of applause when he claimed Virginia as his "graveyard." "For," he explained, "I was mustered out of the Union army at the second Bull Run by Stonewall Jackson's artillery," and, resting his stick against the table before him, the old soldier waved his trembling hands at the Southern veterans below.

A great crowd covered the grave-studded lawn of the Confederate section of the cemetery about the site of the new monument. Hundreds of members of the United Daughters of the Confederacy, wearing their red and white ribbons, surrounded the stand, where sat the Confederate veterans and a group of aged women in sombre black, widows of Confederate dead.

Colonel Herbert in his address rejoiced at the united factions of the country, North and South, and reviewed at length the causes and events of the Civil war. "The present," he said, "is the era not only of honors to the dead, but of justice to the motives and patriotism of both Union and Confederate soldiers."

Mr. Bryan praised the work of the Daughters of the Confederacy in erecting the monument, and lauded the spirit that prompted North and South to join in healing wounds made by the war.

"Let this monument," he said, "be emblematic of our nation's unity of aim and purpose. Standing on the line that once separated the two unfriendly sections, it became a bond of unity, and, breathing the spirit of Him who laid the foundations of a universal brotherhood, it will be to the country a promise of never-ending good will."

License Commission Met

The license commission met in regular weekly session last night, but there was little business to be transacted and the meeting proved to be a short one. Three licenses were granted and three were surrendered and cancelled.

The following were the licenses granted: A license to conduct pool and billiard tables at 396 Broadway to Michael E. Farrell; a hawker's and peddler's license to George Livingstone of 15 Queen street; a license to sell ice cream, fruit, confectionery, etc., on the Lord's day to Mary Thompson of 21 Marshall street.

The following licenses were surrendered and cancelled: The license to sell ice cream, fruit and confectionery, etc., on the Lord's day at 21 Marshall street, by Celina Sicard; a similar license at 708 Lakeview avenue, by Aline Couture.

Wilson, That's All

SAN FRANCISCO, Nov. 13.—Returns from all but five precincts of 4,272 in the state, including what were reported to be official returns from 35 of the 58 counties give Woodrow Wilson a plurality of 24 votes. These returns show majorities for Roosevelt in 16 counties and for Wilson in 42 counties.

A Card

We the undersigned, do hereby agree to refund the money on a 50 cent bottle of Greene's Warranted Syrup of Tar if it fails to cure your cough or cold. We also guarantee a 25c bottle to prove satisfactory or money refunded.

F. H. Butler & Co. Brunelle's Pharmacy
A. Thomasson Davis Square Drug Store
Fred O. Lewis A. W. Bows & Co.
F. C. Goodale Carter & Sherburne
Falls & Burkinshaw Albert E. Moors
E. T. McEvoy Routhier & Delisle
F. P. Moody
Carleton & Hovey

WILLIAMS' KIDNEY PILLS

Have you overworked your nervous system and caused trouble with your kidneys and bladder? Have you pains in loins, side, back and bladder? Have you a dabby appearance of the face, and under the eyes? If so, Williams' Kidney Pills will cure you. For sale by all druggists. Price 50c.

WILLIAMS MFG. CO., Cleveland, Ohio

For sale by Falls & Burkinshaw.

To Keep A Hired Girl—Keep Her Comfortable with a PERFECTION SMOKELESS OIL HEATER

It makes all the difference between cheerful comfort and chilly discontent.

It makes that same difference to you and all your family. It is the cheapest and handiest way of getting heat where you want it and when you want it. No wire, tube or flue connection. You can carry it wherever you want it—bathroom, dining-room or living-room.

The Perfection Heater is smokeless and odorless. Easily cleaned. Damper top and cool handle. Safe and economical.

Dealers everywhere, or write for descriptive circular.

STANDARD OIL COMPANY OF NEW YORK

Albany Boston
Buffalo New York

WOOD

Plenty of Dry Wood

MILL KINDLINGS, SPRUCE EDGINGS, SLAB AND HARD WOOD

I Have Not Yet Advanced the Price Owing to the Fact That I Have a Large Stock on Hand.

JOHN P. QUINN

Office and Yards Gorham and Dix Streets.

Telephone 1180 and 2480 WHEN ONE IS BUSY CALL THE OTHER

THE SUN'S DAILY PICTURE PUZZLE

THE SEESAW.

Old life is a seesaw, as sages have shown,
Our hopes are inflated, then punctured and down;
The gilding will tarnish, the vista look drear;
The sun fades away and the freckles appear.

Send an adjuster.

ANSWER TO YESTERDAY'S PUZZLE.

Upside down, between two.

FOR PROGRESS A CLEAR TRACK

In addition to the fourteen and a half millions spent for completed improvements there are

$15,576,411.24 authorized for improvements now under construction; of which over half are finished today.

To LOWELL and VICINITY of this new fifteen millions your section is receiving for Lowell & Nashua Bridge Repairs, $80,000.00.

Increased Facilities Spell Increased Efficiency

The BOSTON and MAINE Railroad

Lowell is to Have the Largest and Best Appointed Comfort Station in New England---It Will Cost Approximately $22,000

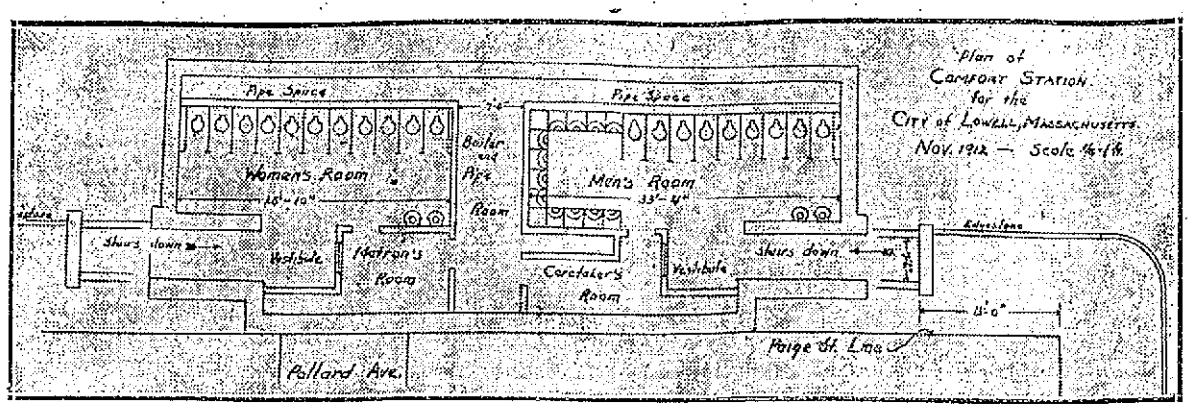

PLAN OF COMFORT STATION IN PAIGE STREET

The above plan shows the lay out of the comfort station now in the process of construction in Paige street. The men's entrance will be fifteen feet from the Bridge street line while the women's entrance will be just beyond Pollard avenue in Paige street. The dimensions of the station, roughly, are between the above named points and from the south line of Paige street to the centre of the street.

The main walls and the floor foundations will be of concrete, water-proofed outside. The inside will have a thin wall, one brick thick and laid against the concrete, together with a one-brick wall of tile brick. The finish of the walls and the ceilings will be of number one gray Tennessee marble. The lighting will be electricity and the heating will be from a boiler as shown in the plan.

All of the station will be underground with the exception of the two entrances and the 4x5 granite column which will take care of the ventilation. This column will be located on the outer edge of the sidewalk near Pollard avenue.

The roadway will be supported by T beams carrying small reinforced jack arches. When completed it will be the largest and best appointed comfort station in New England. The total cost, including excavation, building, furnishing, repaving etc., will be approximately $22,000.

The original contract called for the completion of the station on or before December 15, but there was a proviso having to do with ledge encountered to the effect that every day of ledge meant an extra day on the contract time and in favor of the contractor. The contractor has been working about two months on ledge and it is not expected that the station will be opened before February 15. It has not been decided yet as to how many will be employed in the station but it will be necessary for a man and woman to be on duty at whatever hours the station will be kept open and it probably will be kept open night and day.

SPECIAL NOTICE!

So many friends make purchases here on Saturday that it is difficult for us to make necessary alterations in time for delivery on the same day in all cases. Our tailors are compelled to overwork and rush more than we like to demand of them. We, therefore, appeal to you to select EARLY IN THE WEEK the suit or overcoat you want. Then our tailors have time to make the necessary alterations and to have your suit ready for you to wear when you want it.

Men: Put on your "thinking caps!"

Why should you pay more than you NEED to pay for clothes?

Many of you do it because you have a dim sort of an idea that paying a fancy price for a suit or overcoat makes the GARMENT BETTER!

JUST TWO PRICES $10 LOWEST IN PRICE HIGHEST IN QUALITY $15 TWO JUST PRICES

Listen: What you PAY for clothes is no indication of what they are WORTH. Some clothes at $25 don't begin to be worth that price. On the other hand a P. & Q. garment at $10 IS WORTH $15 and a P. & Q. garment at $15 IS WORTH $20 and more. Isn't the SAVING worth your consideration?

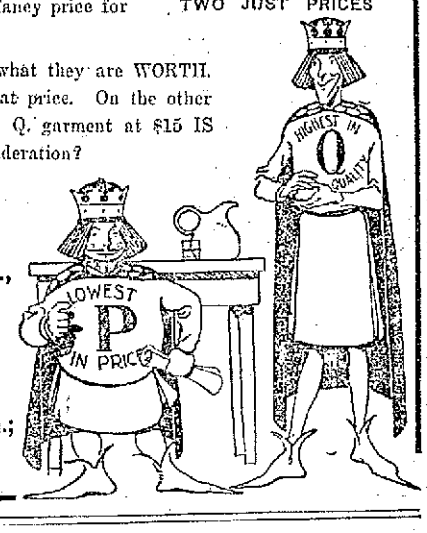

The P&Q Shop

48 CENTRAL ST., Opp. Middle St., Lowell, Mass.

P. & Q. Shops in New York; Trenton, N. J.; Waterbury, Conn.; Worcester, Mass.; Lowell, Mass.

ETTOR HEARING

Continued

grace from such capitalists to try to starve the workers as such a policy would only embitter them more than ever.

"'At least,' is said, 'they should be grateful to the workers that make the cloth, without which their daughters would go naked in the streets like so many savages.' I further dwelt on how the workers starved to submission while their children were crying for food would go back to the mills with hatred in their hearts; that there would be no hope for peace; they would be enraged and then I said: 'Under such conditions, God help their cloth and God help their looms.'"

Ettor said he spoke that same day in the Syrian church to the strikers in Italian.

"I told them of false rumors circulated that the strike had been settled," said Ettor. "I warned them that it was not so and proved a case of bad faith on the part of the mill owners, who sought to get the people back to work under false pretenses.

At this meeting the commonwealth maintained were distributed circulars signed by Ettor and Giovannitti advising the strikers to "knock down the stairs" persons who urged them to return to work and "to break their bones." Attorney Mahoney showed Ettor this circular which had been put in evidence and he denied any knowledge of it.

"The first time I ever saw that circular," the witness said, "was when it was presented in court"

The witness then described the events on the morning of Jan. 29 when the strikers paraded. He declared that he urged that there be no violence, that he said: "We will march away from the mills." He also told how during the parade he rushed around to head off a detachment which was marching toward the soldiers.

"There was danger of disturbance with the soldiers," he said, "so I stood between the soldiers and head of the parade. I held up my arms and swung the marchers away from the soldiers."

ETTOR SAYS THAT HE NEVER PREACHED OR COUNSELLED VIOLENCE

SALEM, Nov. 13.—Joseph J. Ettor, the Lawrence strike leader on trial here with Arturo Giovannitti and Joseph Caruso for murder, continuing his own defense today, declared that he could not conceive of any way in which violence or destruction of property could bring results in attaining the social ideal.

Ettor, charged with responsibility for the killing of Anna Lopizzo in a strike riot on the ground that he incited strikers to violence, testified that his efforts throughout the struggle were to prevent disorder.

"Did you ever preach or counsel force or violence?" asked Lawyer Mahoney.

"No, sir," Ettor replied.

"Why?"

"Because," Ettor answered, "violence does not bring results. The power of the worker is not in destruction but construction. In controversies involving wages the greatest power of the worker is doing nothing. I believe that all machinery to produce wealth should belong to society and to destroy property would leave that much less for society when it attains its aim. Destruction not being a utility is barred from my program to attain the social ideal."

Ettor testified that he was not an anarchist and recited occasions during the strike on which he had preached against violence. After the street car riots of January 19th Ettor said he told the strikers not to provoke trouble and not to let themselves be provoked into trouble. He said:

"I told them I was morally certain that the attacks upon the street cars were carried out by direction of the mill owners to provoke trouble. In support of that I cited many strikes in which employers actually destroyed their own property to discredit the strikers and gain military interference to break the strike."

MEN WHO TARRED GIRL

On Trial at Norwalk, Ohio, Today

NORWALK, O., Nov. 13.—The trial of the six West Clarksfield men charged with tarring 19 year old Minnie LaValley was resumed today. Perry Fennimore, a brakeman, was expected to be the principal witness. He was expected to testify that on the day after the painting of the girl he was notified by several men of the village that he would get worse than she did if he went to see her.

To strengthen his case, Prosecutor Young intended trying to corroborate the identifications made by the girl yesterday.

BERNARD B. GOLDEN

Acting as Business Agent for Local Carpenters During Michael E. Lee's Illness

The duties of Michael E. Lee, business agent of the local carpenters' union, who has been confined to his home for the past week with a serious illness, are being performed by Bernard B. Golden. The latter was appointed to serve in the capacity of business agent and representative of the carpenters until Mr. Lee is able to return to his office.

The Carpenters' District council will hold a meeting in the Carpenters' hall in the Runels' building tomorrow evening.

WILL INSTALL OFFICERS

State Leaders of Knights of Columbus Will Be Present at Meeting tomorrow Night.

Louis Watson, state deputy of the Knights of Columbus of Massachusetts, together with John S. Quinn, state warden, and assisted by Peter F. Ward, district deputy for the Lowell council and the latter's full staff will officiate at the installation of the new officers of the organization at the meeting tomorrow evening.

Besides this fact, there is another item of considerable importance attached to this meeting. It arises from the fact that the gathering will be the opening of a new administration year and that the social events will be set in full swing.

THE LOCAL BOYS' CLUB

Is Now Starting on Its Thirteenth Year

The Lowell Boys' club is this year beginning its thirteenth year's work among the street boys of our city. In that time it has had a total membership of over 12,000 boys, while the present membership is somewhat over 1500. Since opening the rooms this fall there have been about 50 members coming.

These are boys who have become of sufficient age to join the club and are enjoying the benefits of the newly fitted up reading room, the games, such as checkers, pechesi, messengerboy, craconole, etc., while in the rooms below they have some exciting games of basketball, and the use of the gymnasium for their play.

The attendance for the past month has averaged over 200 boys per night.

The shower baths have been largely patronized for boys are now appreciating a place to get a good bath and be clean.

The industrial work for the winter is now starting in and the boys are eager to join the classes in carpentry, caneseating, signlettering, ropesplicing, cobbling and printing.

The rooms at 45 Middle street are open every evening 7 to 9 and Mr. J. H. Stewart, the superintendent, extends to all a cordial invitation to go and see what is being done for the boys of Lowell.

HIBERNIANS MAKE PLANS

Division 11 Held Important Meeting Last Night—Committee Appointed for Annual Dance.

Marked enthusiasm and earnestness were the chief characteristics of a meeting of Division 11 of the Ancient Order of Hibernians last night in Hibernian hall. Three new members were initiated and five names proposed for admittance into the society.

The organization is now becoming more noticeably alive to the social side of its life, and last evening a committee of the officers was appointed to make arrangements for the annual dance. The committee comprised Pres. J. F. McInerny, Vice President T. Hooley, Secretary P. J. Hickey, Financial Secretary William Nelson and Treasurer John H. Hickey.

The committee will make all arrangements for the affair and will first decide upon a date. The society intends to make this a banner event of the season and will spare no pains in doing so. People are destined to be made aware of the fact that there is "some go" to the A. O. H.

Another fact which may prove interesting is that the Order of Hibernians, Division 11, paid sickness and death benefits last evening to the amount of $350. The financial conditions of the division are in a flourishing condition despite the recent heavy drains on it by the paying of benefits. Besides the ladies' auxiliary and Div. 11 there are four others, namely Divisions 1, 2, 5 and 28.

Textile School Notes

The Textile team played the St. Johns Academy team at Danvers Saturday, and were defeated by the score of 6 to 0. The game was a very interesting one and only for a little hard luck the score would have been reversed.

Dr. Tupper of Boston addressed the students at the school Monday noon.

The freshmen and sophomore football teams are to play each other some time during next week. This game is an annual event and is always looked forward to with a great deal of interest by the members of both classes. Following the game there is a flag rush and the members of the freshman class will try to capture the class flag of the sophomores.

The Delta Kappa Phi fraternity will hold its initiations at the Academy of Music Friday night. It has always been the custom of this fraternity to hold its initations here each year.

A large number of men are still working on the new boiler house and it is hoped to have it completed by the first of January.

Many of the students of one of the fraternity houses were obliged to leave school because one of their number was taken sick with scarlet fever. Most of the fellows went to their homes but as the patient has been removed to the hospital they may return at any time now.

DEATHS

GREEN—Mrs. Angie Green, wife of John P. Green, died last night at her home, 173 School street, aged 58 years. She leaves, besides her husband, two sons, Frank D. and Charles C., and two daughters, Mrs. Maude G. Callahan and Mrs. Bertha F. Kirk.

BRIDGE—The friends and former pupils of Miss Ellen A. Bridge will be pained to read of her death in Marlboro, Mass., on Nov. 7, after two days' illness from paralysis of the brain. The funeral occurred at 2 p. m. Nov. 9. A sister and niece survive her.

A BURNING QUESTION

Coal Talk at City Hall This Morning

PURCHASING AGENT FOYE MEETS LOCAL DEALERS

Informal Conference at Which Dealers Say There is No Money in Handling Hard Coal

Edward Foye, who was yesterday named by the municipal council to investigate the high price of coal shipped from the mines in Pennsylvania to the retail dealers in Lowell, started at his task today by holding an informal conference with Fred Horne and Joseph Mullin, local dealers. Mr. Foye called the dealers into conference so that he might ascertain preliminary information about the coal question.

The dealers said that on anthracite coal there is practically no money made by the retail dealers. After paying the expenses to get it here from the mines and the distribution, the dealers informed Mr. Foye that they receive a net profit of not over 35 cents a ton. One of the dealers said that he is of the opinion that the local dealers will show a deficit in their funds after this season's business.

Mr. Horn said that he makes practically no profit on the anthracite coal, but does on the soft coal. He also informed the purchasing agent that the stove coal for which there is a great demand, is practically impossible to get from the mines. One local dealer, the speaker said, sent in an order for the stove coal and he was informed that unless he ordered the same amount of nut and egg, the stove coal would not be forwarded. The dealer sent in an order for ten carloads of stove, and the same number of egg and nut, but when his order was delivered he received the ten carloads of the nut and the egg, but only one car of the stove coal arrived here.

Mr. Foye will continue his search for information and may visit the mines to further investigate the conditions.

Scarlet Fever Cases

Agent Bates of the board of health reports that 28 cases of scarlet fever have been reported during the present month. Of this number six were received this week. He also announced that there are seven cases of diphtheria on hand at the present time.

Building Permit

Andrew F. McQuaid received a permit from the inspector of lands and buildings to erect an 8-room dwelling house at 745 Chelmsford street, the building to be 24x34 and two and one-half stories high. The cost is given as $2000.

SOCIAL FEATURE

Of Y. M. C. I. Will Be Second of Series of Ladies' Nights Next Tuesday Evening.

On next Tuesday the members of the Young Men's Catholic Institute will hold the second of their series of ladies' nights at the clubhouse in Stackpole street and this bids fair to surpass the last one in the number of those present. The committee in charge includes Joseph Mullin, chairman; George O'Meara, Paul Clark, Thomas Hartley and Joseph McGarvey.

The bowling team has arranged games with Nashua and Haverhill so as to put the men in trim for the city league. The Y. M. C. I. team will be picked from Curry, Coleman and Whalen, of last year's crack Fairmount team, which won the City league; Kelly, Johnson and Gilligan, of the Brownie quintet which took second place in the league, and Martin, Mullin and Clark of last season's Y. M. C. I. five.

FUNERALS

HAROLD—The funeral of the late Hugh Harold took place this morning at 8 o'clock from the funeral parlors of Undertakers M. H. McDonough Sons and was well attended. The cortege proceeded to the Immaculate Conception church, where at 9 o'clock a mass of requiem was sung by Rev. Edward Fox, O. M. I. The choir sang the Gregorian mass. During the mass the solos were sustained by Mrs. Hugh Walker and Mr. Charles P. Smith. Mrs. Walker presided at the organ.

CONWAY—All that was mortal of the late Mrs. Bridget T. Conway was tenderly consigned to its final resting place in the Catholic cemetery this morning. The esteem in which the deceased was held was evidenced by the wealth of beautiful floral offerings and the large attendance at St. Michael's church where the services were held. The cortege left the home of deceased, 127 Sixth street, at 8.30 o'clock and wended its way to St. Michael's church, where at 9 o'clock a high mass of requiem was celebrated by the Rev. John J. Shaw, pastor. The choir rendered the Gregorian mass. Miss Carolyn White presided at the organ and the choir was under the direction of Mr. Thomas P. Bulger.

There was a profusion of beautiful and appropriate floral offerings, as follows: Large pillow of roses, pinks, lilies and ferns, with the inscription "Mamma," from the family of deceased; standing cross on base of chrysanthemums, roses, pinks and ferns inscribed "Sister," Mr. and Mrs. Patrick Doulne and family; wreath on base of roses, pinks and ferns with the inscription "Sister," Mr. and Mrs. Austin Ronine and family; standing wreath on base of violets, roses and galax leaves, Mr. Thomas Conway and family; wreath on base of chrysanthemums, roses and ferns, Mr. and Mrs. Thomas Conway, Jr., and family; spray of chrysanthemums, Mr. and Mrs. William E. Conway of Boston, Mass.; standing crescent and dial on base indicating the sad hour, from the axminster threading and winding department of the Bigelow Carpet Co.; crescent and star on base of roses, pinks and ferns from the setting department of the Bigelow Carpet Company; spray of chrysanthemums and ferns, Miss Lena and Mr. James Kelley; spray of pinks and roses, Mr. and Mrs. William Murray and family; wreath of chrysanthemums and pinks, with the inscription "At Rest," Mr. and Mrs. Michael Armstead; spray of chrysanthemums and roses, Mr. and Mrs. James Dwyer; spray of yellow chrysanthemums, Mr. and Mrs. John McKinley; spray of white chrysanthemums, Mr. and Mrs. James Gill; spray of chrysanthemums, with the inscription "We Shall Miss You," Mr. and Mrs. Eugene P. Sullivan and family; spray of white chrysanthemums and sweet peas, Mr. and Mrs. Daniel Sullivan and family; spray of chrysanthemums and roses, the Misses Mary and Margaret O'Rourke; spray of chrysanthemums and ferns from the Misses Mary and Annie Davis; spray of roses and pinks, Mr. and Mrs. Patrick McManus and family; spray of chrysanthemums and ferns, Miss Margaret Cahill; spray of roses and pinks, Mrs. Barr and Mrs. Goggin; wreath of roses, pinks and ferns, Lawrence McGrath and family; spray of chrysanthemums and ferns, Miss Daisy Reardon; spray of pinks and roses, Mrs. Patrick Rourke and family; basket of cut flowers, James McMahmon. There were several other sprays from friends.

The bearers were Messrs. John E. Conway, Thomas V. Conway, William E. Conway, Anthony Conway, John McKinley and John Quirke.

Burial was in the family lot where the committal prayers were read at the grave by the Rev. Francis Mullin. The funeral was under the direction of Undertakers Higgins Bros.

ROBARGE—The funeral of Alfred Robarge took place this morning from his home, 28 Grand street. Solemn high mass of requiem was celebrated at Notre Dame de Lourdes church at 9 o'clock by Rev. J. B. Barette, O. M. I., who was assisted by Rev. Leon Lamothe, O. M. I., as deacon and Rev. Lucien Leganiere, O. M. I., as sub-deacon. The choir was under the direction of Mr. A. H. Racicot, Miss Alma Alexander presiding at the organ. The bearers were Alfred Lafleur, Oscar Rousseau, Joseph Hamelin, Henri Charron, Laurant Steeve and George Berard. Burial was in St. Joseph's cemetery, where the committal prayers were read at the grave by Rev. Leon Lamothe, O. M. I. Funeral arrangements were in charge of Undertaker Joseph Albert.

GOT SOME?

Possibly "Have you some?" is better, but the heading seems easier. We refer to Peroxide of Hydrogen, a most necessary article for the household medicine chest. Good for burns, bruises, cuts, as a gargle, tooth and mouth wash. Ours is of guaranteed strength and purity. Pints, 25c; 1-2 pints, 15c, and 1-4 pints, 10c, in sealed bottles. Howard, the druggist, 197 Central street.—Adv.

If you want help at home or in your business, try The Sun "Want" column.

Ideas for the Person Who Does the Buying

GLASSWARE	VARIOUS	
BOTTLES, All Sizes	Jamaica Ginger.....lb.	30c
FUNNELS	African Ginger.....lb.	20c
GRADUATES	Licorice Compound..lb.	29c
HYDROMETERS	Gentian .....lb.	25c
THERMOMETERS	Foenugreek.....lb.	12c
CHEMICAL FLASKS	Antimony (black)...lb.	20c
ALCOHOL LAMPS	Elecampane.....lb.	25c
TEST TUBE BRUSHES	Anise Seed.....lb.	20c
BEAKERS	Dextrine .....lb.	10c
CASSEROLES	Boracic Acid.....lb.	19c
MORTARS and PESTLES	Sodium Phosphate..lb.	15c

TALBOT'S Chemical Store

40 MIDDLE STREET.

The GILBRIDE CO.

OUR ANNUAL

Thanksgiving Sale of LINENS

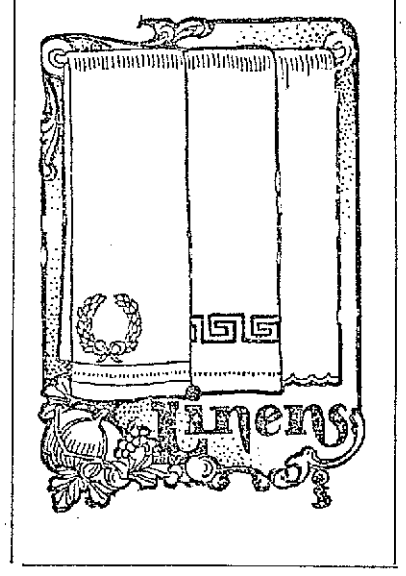

STARTED TODAY

See Window Display

THANKSGIVING—That good old-fashioned festival of the American Home, where hearts long separated meet once more to rejoice and have a good time, and the table is laden with the fruits of the field and labor.

We Want To Provide You With Your Thanksgiving

TABLE LINENS

We are going to make it a sale of Table and Decorative Linens, overflowing with advantages that might be expected out of season, but that are all the more impressive because coming when every prudent woman is looking to replace the old with the new.

Every piece in this sale is of a high standard of quality, and every price quotation is from 20 to 25 per cent. less than what these fine linens bring in the regular way—plenty of Linens for a choice and the best Linen Department in Lowell to buy from.

THANKSGIVING SALE OF DECORATIVE LINENS

50c Scarfs and Shams, nicely made, Torchon lace trimmed, size squares 30x30. Scarfs 18x54. Sale price 39c

$1.25 Jap. Drawn Work Scarfs and Squares, handsomely embroidered. Sale price.....98c

89c Renaissance Doilies, 30 inch round and square, with Jap. drawn work. Sale price.....69c

$1.25 Renaissance Doilies, 36 inch, round and square, with Jap. drawn work. Sale price.....89c

$1.75 Renaissance Doilies, 45 inches in diameter. Sale price $1.50

$2.50 and $2.98 Renaissance Doilies, 54 inches in diameter. Sale price.....$1.98

$5.00 and $6.00 Renaissance Doilies, 45 and 54 inches in diameter, elaborate designs. Sale price $3.98

$2.50 and $3.50 Cluny Lace Scarfs and Squares. Size squares 30x30; scarfs 18x54. Sale price $1.98

THANKSGIVING SALE OF PATTERN TABLE CLOTHS AND NAPKINS

98c Mercerized Table Cloths, two yards long, hemmed ready for use. Sale price.....79c

$1.50 Hemstitched Table Cloths. Sale price 98c

$6.00 All Linen Sets, 1 cloth, 72x72 inches, 1 dozen 20x20 inch napkins of imported Irish linen, good weight and handsome patterns. Sale price $4.98

$3.50 Hemstitched Table Sets, 1 cloth 2 yds. long, 1-2 dozen napkins, neatly boxed, making them suitable for gifts. Sale price.....$2.50

$6.50 All Linen Hemstitched Sets, 1 cloth 2 1-2 yards, 1 dozen 20x20 inch napkins of imported Irish linen, good weight and handsome patterns. Sale price $5.00

Thanksgiving Sale of TABLE LINENS By the Yard

50c Table Damask, mercerized satin finish. Sale price 39c

69c Table Damask, an extraordinary bargain, made in Ireland; pure linen. Sale price.....45c

$1.00 Table Damask, warranted all pure linen, slightly imperfect. Sale price.....79c

$1.25 and $1.50 Table Linen. A reliable Irish make, all pure linen, two yards wide, noted for its wearing qualities. Sale price.....$1.00

$2.98 All Linen Napkins, size 22x22 inch. Sale price $2.00

THE LOWELL SUN

JOHN H. HARRINGTON, Proprietor

SUN BUILDING, MERRIMACK SQUARE, LOWELL, MASS.

Member of the Associated Press

THREE DOLLARS PER YEAR. TWENTY-FIVE CENTS PER MONTH

DEMOCRATIC RESPONSIBILITY

The democratic party for the next four years will control not only the house but the senate and the presidency.

It rarely happens that these three branches of the law making power are of the same political complexion and in perfect accord.

Our form of government for this reason is not at all times responsive to the will of the people. In England, once the government is squarely defeated on a motion in the commons the ministry has to resign and appeal to the country or else call upon the sovereign to form a cabinet.

During the period from 1875 to March 4th, 1909, both the president and the senate were in political accord with the house for seven years only; and one or both were steadily at issue with the house for eighteen years. Thus only for seven years out of a quarter of a century has the government of the United States been responsive to the popular will.

In this light then the victory of the democratic party seems all the more important and the responsibility of that party all the greater. The democratic congress backed by a president of the same party will have complete control over the government of this nation until through some unpopular act, public sentiment in regard to the party and its work shall have completely changed.

The critics of government are more severe at the present time than ever before. Graft, mismanagement and the subordination of public to private interests will kill a party more quickly nowadays, than in the days of Mark Hanna and Tom Platt.

The crusade against graft in every department of government has swept from the Atlantic to the Pacific, and parties must be more loyal to the people and more free from corruption than ever before, if they want to remain in power. Thus it is, that the democratic party, while having a great opportunity, must consult the wishes of all the people rather than any particular section thereof. The time to make the record is within the first two years after assuming control because there may be a change two years hence that will make the senate republican. Governor Wilson will undoubtedly see the wisdom of using this period to place on the statute books some wise legislation.

TIME TO END THE WAR

Common humanity dictates the wisdom of peace negotiations in the Turkish war since the Turks can do nothing in the line of stopping the invaders but stand up to be mowed down. According to the testimony of eye witnesses the sufferings of the Turks are the most severe to which human beings can possibly be subjected. In the might of his power the Turk was doubtless cruel; but now that he is humiliated, there should be a show of Christian charity that would avoid the worst inflictions of war—famine, disease and lack of surgical or medical aid. The powers will do well to hasten the end of the war. It is better for Turkey to yield now and part with her territory than wait until her whole army is cut to pieces or killed by disease and until her capital shall have been made the fuel for a great conflagration.

DRACUT TAX RATE

The people of Dracut are excited over the high tax rate of $28.30 per $1000 as a result of the pay-as-you-go policy applied during the past year. This state of affairs is the result of an economic policy carried to foolish extremes. When the town undertakes to have permanent improvements made it should borrow so as to have future generations pay their part of the expense; but Dracut has apparently set out to make only such improvements, permanent and otherwise, as it can pay for within the year. Such a policy must be very reactionary. The town borrowed no money for such purposes last year and hence the jump in the tax rate from $18.30 to $28.30. It is not wise to sacrifice the present to the future to this extent.

THE SPANISH ASSASSINATION

The assassination of the Spanish statesman, Premier Canelajas, is another outrage which appears to have been deliberately planned by the anarchists. The assassination was probably planned by the revolutionary element that overturned the monarchy in Portugal and established a republic, that seems to be ruled by a combination of socialists and anarchists. Canelajas was guiding Spain onward towards progress and prosperity. He will be missed, as there seems to be no other man of equal ability to take his place. The crime, however, may unite the people more than ever in support of the monarchy and against the element that seeks its overthrow.

SELECT THE BEST MEN

There seems to be a strong public sentiment in favor of selecting new and if possible better men for some of the offices to become vacant at city hall early in January. The citizens, or at least a large portion of them, want a change. The opportunity to retire the undesirables and select better candidates will occur at the primaries on Nov. 19. The city needs men who are honest and capable and who will not attempt to cheat, bluff or deceive the people.

GREECE FORGING ON

The Kingdom of Greece will hereafter be a more important factor in the councils of Europe. The islands added to her territory both for commercial and strategic purposes are very valuable.

Boston Transcript announcement that W. B. Plunkett of Adams is a candidate for the United States senate is perhaps a bit premature, but the suggestion meets with northern Berkshire approval.—North Adams Herald.

It appears also that Plunkett has some democratic backing if we are to credit the charges made by Mayor Fitzgerald against Governor Foss. We do not believe it makes the slightest difference to Mayor Fitzgerald who the candidates may be. Had he not been a candidate there might have been a chance for some democrat.

That the recent election contest was one of principles and not men was proved in New York where Strauss, who was regarded as a tower of political strength, ran away behind Hedges, the republican candidate for governor, and Hedges was 200,000 behind Sulzer. Strauss was in the third class with Roosevelt, where he belonged.

The great question of the hour is whether the republican party is dead or only in a state of catalepsy from which it will awake in a year or two. The progressives assure us that it is high time to call in the political undertaker. Col. Roosevelt would willingly deliver the funeral oration.

John N. Cole of Andover wants such a reorganization of the republican state committee as will put business sagacity at the head of the state organization. Mr. Cole apparently speaks from experience. He was a candidate for governor.

The voters of Lowell should discount the greater part of the political speeches they hear on the street corners and remember that street corner oratory is not an essential qualification for a candidate for municipal office.

Safety in public travel demands that both automatic and horse drawn vehicles shall use lights at night as required by law. The lighted auto is not protected against collision with an unlighted wagon in front.

The cause of home rule is safe despite the snap motion of Monday morning. The Asquith ministry has still a clear majority of 100.

President Wilson by calling an extra session of congress would help the prophets of coming calamity to "make good" their predictions.

The evidence against the gunmen in the Rosenthal case seems to be such as to leave no loophole for their escape.

Seen and Heard

When a girl gets engaged, she isn't satisfied until everybody knows it.

Which would you rather be, bald or carroty redheaded?

After you have abused a man in public for three months, he is pretty sure to say you are unjust.

When a woman announces that she is very affectionate in her disposition, the men who hear her all look scared.

A bore is a fellow who persists in telling you things of no interest to you when you want to tell him things of no interest to him.

When a man says: "I don't know what to do," it must be that he isn't married, for if he were he could ask his wife.

It is hard luck for a man to pay $20,000 for a private yacht, and then be seasick all the time when he goes on his first voyage.

With this new fashion of putting each piece of chocolate into a crimped piece of paper, do you realize how much crimped paper you buy at from 40 to 80 cents a pound?

You can't keep a "child of nature" away from his favorite haunts by the running stream or through the untraversed wilds of forest and it matters not where fate may take him eventually you'll hear from him, rod and gun in hand, with "his faithful dog to bear him company," looking like Alexander of old, for new fields to conquer, and hence these few lines. Everybody down town has missed Harry L. Young, "Little Harry" as he is known to his intimates, who disappeared from his usual rendezvous about a year ago to accept a lucrative position in far-away Toronto. Harry was one of Lowell's most expert hunters and fishermen and was never so happy as when plodding through the woods or on a neighboring pond always returning with trophies which no amateur could ever secure. When it became known that Harry was to leave Lowell some of his friends got together and presented him a beautiful gun, with the eloquently expressed hope that some day while in Canada he might see something to shoot at, the spokesman of the occasion being Harry Gonzales, the well-known fish warden and "child of nature." That the gun came in handy is evidenced by an interesting letter received from Mr. Young yesterday, in which he has the following to say: "A friend of mine who has a 'bug' on hunting, and myself recently had a nine days' hunting trip about 100 miles north of here. We had great luck. We had some good dogs and the shooting was grand. The first day we got 30 hares and a couple of partridges. We got all the ducks we cared to shoot and a few snipe. The deer season is now on and they are running special trains to bring home the hunters and their deer and dogs. They allow a hunter to use dogs in hunting deer up this way. I must tell you a little story about a friend of mine here, who has just returned from a moose-hunting trip. With a few friends he went as far as he could by train and then the party hired a farmer to haul them into camp 20 miles in the wilderness. The farmer was to return in a week and haul their outfit back again. They did not get any moose and the farmer was a day late in going after them and they decided to start and walk out. They plugged along until dark when they came to a clearing in the woods and there in the dim light they saw what they thought were two moose. In high hopes they raised their guns and blazed away at them. They hit them and shot them dead, but they were not moose, only the farmer's two horses. It cost them an even $400 to settle for the horses."

The report of a wedding as seen by Baptiste Paquette and published in this column, Monday, has awakened memories of Dr. Drummond and we have been requested to publish the following poem:

THE WRECK OF THE JULIE PLANTE

On wan dark night on Lac St. Pierre,
De win' she blow, blow, blow,
An' de crew of de wood scow "Julie Plante
Got scar't an' run below—
For de win' she blow lak hurricane,
Bimeby she blow some more,
An' de scow bus' up on Lac St. Pierre
Wan arpent from de shore.

De captinne walk on de fronte deck,
An' walk de hin' deck, too—
He call de crew from up de hole,
He call de cook also.
De cook she's name was Rosie,
She come from Montreal,
Was chambre maid on lumber barke.
On de Grande Lachine Canal.

De win' sha blow from nor'-eas'-wes'—
De sout' win' she blow, too,
W'en Rosie cry "Mon chere captinne,
Mon cher, w'at I shall do?"
Den de captinne t'row de big ankerre,
But still the scow she dreef.
De crew he can't pass on de shore,
Becos he los' he's skeef.

De night was dark lak' wan black cat,
De wave run high an' fas',
W'en de captinne tak' de Rosie girl
An' tie her to de mas',
Den he also tak' de life preserve
An' jump off on de jak',
An' say "Goodby, my Rosie Dear,
I go drown for you sak'."

Nex' mornin' very early
'Bout ha'f-pas' two—t'ree—four—
De captinne—scow—an' de poor Rosie
Was corpses on de shore.
For de win' she blow lak' hurricane,
Bimeby she blow some more,
An' de scow bus' up on Lac St. Pierre,
Wan arpent from de shore.

MORAL

Now all good wood scow sailor man
Tak' warning by dat storm
An' go an' marry some nice French girl
An' leev on wan beeg farm.
De win' can blow lak' hurricane,
An' s'pose she blow some more?
You can't get drown on Lac St. Pierre
So long you stay on shore.

—William Henry Drummond, M. D.

THEY WANT TO VOTE

Brockton Women Surge in City Hall Anxious to Be Voters—More Than 3000 Names Put on List in Two Days

BROCKTON, Nov. 13.—In addition to the 1305 women who registered Monday, more than 1700 additional names of women were put on the lists by the registrars yesterday, making the total number of women who have registered for school committee since last Friday close to the 3000 mark.

So heavy was the registration Monday that City Clerk Frank C. Packard and several of his assistants worked until 5 yesterday morning checking up the lists. Registration opened yesterday at noon and closed shortly before 10 last evening.

All the afternoon and evening automobiles checked City Hall square, while people having business in city hall could hardly get into the building. At one time more than 1000 women surged the corridors.

Scores of automobiles were used in getting out the women last night. The women refused to allow the men to help them and only a few men even dared face the crowd to be registered. The registrars will be in session today day and it is expected that the 5000 mark will be passed.

The entrance into the school committee contest yesterday of Rev. Julius Hulteen of the Campello Swedish Lutheran church resulted in hundreds of Swedish women being registered last evening. There will be four tickets of three each in the municipal election. The socialists have nominated two women, Mrs. Robert A. Nutting and Mrs. Ida Aakre. The progressives have nominated Mrs. Fred A. Hoyt and the democrats Mrs. D. Milo Burke. The women of the city seem determined to have representation on the school board.

Messenger Boy Injured

George Keefe, of 11 Winter street, employed as a messenger boy by the Western Union Telegraph Co., received a bad shaking up about 6.30 o'clock last night when in alighting from an outward bound car at the corner of Gorham and Fay streets he stepped off backwards and was thrown to the pavement. He was taken to St. John's hospital in the ambulance. His injuries were of a slight nature.

FIGURE IT FOR YOURSELF

How much money would you have in the bank or invested where it would be working for you had you but saved 15 per cent. of each dollar you have spent on living expenses? Read our advertisements in the

BOSTON SUNDAY PAPERS

If you can't come to the store. ORDER BY MAIL

Our prices will help you to a bank account.

HOUGHTON & DUTTON CO.

"New England's Great Cash Store"

BOSTON, MASS.

DWYER & CO.

PAINTERS DECORATORS AND PAPER HANGERS

Estimates on all kinds of jobs, large or small at 170 Appleton street.

Industrial Courses

DAY AND EVENING SESSIONS

CIVIL SERVICE COURSE
SECRETARIAL COURSE
BOOKKEEPING COURSE
SHORTHAND COURSE
TYPEWRITING COURSE

Graduates Are Placed in Office and Government Situations

A Free Catalog Tells How. Begin Any Day.

LOWELL COMMERCIAL COLLEGE
7 MERRIMACK SQUARE

Serge Dresses Just for Thursday

We will place on sale two lots of serge dresses, at less than cost of material, a rare opportunity to buy a stylish dress of dependable quality, just at the time when you need it.

One style is of all wool Amoskeag serge, in brown, blue and navy; made long sleeves, high roll collar, buttoned side front, perfect fitting, nicely tailored; all the style and quality which usually sells for $7.98. Just for Thursday.... $3.89

Another style is of good quality of serge in brown, blue and navy, made with long sleeves, new style skirt, round collar, braid trimmed, buttoned down the front; a neat practical well fitting garment. Did you ever see a good serge dress for $2.89? Just for Thursday... $2.89

These prices are for Thursday only. If any are left Friday they will be marked at regular prices.

—THE—

White Store

116 Merrimack St.

KILLS CHILD

Man Smothers Baby Daughter and Writes of It—Police Looking for Him.

CHICAGO, Nov. 13.—To take revenge on his wife, with whom he had quarrelled, Charles Rose killed his 2-year-old daughter yesterday. The child was smothered to death.

A note, pinned to the pillow on which the child lay, was signed by the father, who admitted his deed. The police were unable to find Rose.

WONDER IF "BUNNY" KNEW

That the Gun Was Loaded—He Jumped on the Trigger and Just For That a Schoolboy Hunter is Dying

HACKETTSTOWN, N. J., Nov. 13.—Cyril Newman, a schoolboy hunter, is dying in a hospital here from shotgun wounds received while rabbit shooting yesterday. He had placed his gun on the ground while he opened a trap containing a rabbit. He intended to shoot the captive as it ran away but the rabbit gave a jump and landed on the trigger of the gun, discharging both barrels.

BABY'S ECZEMA SPREAD TO FACE

Broke Out on Neck in Pimples. Scaly, and Very Unsightly. Red, Raw and Itching. Used Cuticura Soap and Ointment. Was Cured.

Cumberland Center, Me.—"My baby had eczema break out on her neck when about four months of age. It broke out in the form of pimples, and in a day or two was scaly. When the scales came off it left the skin very dark red and indeed very unsightly. It spread to her face and chest and was very red and raw. It itched and she tried to scratch it. I used two boxes of salve but without effect, and having heard of the Cuticura Soap and Cuticura Ointment decided to try them. Her neck and chest were very bad. I used two boxes of Cuticura Ointment with the Cuticura Soap night and morning, and in two months' time she was completely cured. She is a year old and her neck is as smooth and white as though she had never had eczema. I have perfect faith in the Cuticura Soap and Ointment." (Signed) Mrs. Geo. W. Emery, Feb. 5, 1912.

For pimples and blackheads the following is a most effective and economical treatment: Gently smear the affected parts with Cuticura Ointment, on the end of the finger, but do not rub. Wash off the Cuticura Ointment in five minutes with Cuticura Soap and hot water and continue bathing for some minutes. This treatment is best on rising and retiring. At other times use Cuticura Soap freely for the toilet and bath, to assist in preventing inflammation, irritation and clogging of the pores, a common cause of these distressing facial eruptions. Sold throughout the world. Sample of each mailed free, with 32-p. Skin Book. Address post-card "Cuticura, Dept. T, Boston."

Tender-faced men should use Cuticura Soap Shaving Stick, 25c. Sample free.

Carroll Bros.

Plumbers, Steam Fitters and Sheet Metal Workers

36 Middle St. Telephone 1650

MAN STABBED IN HOME

Wife Says She Acted in Self-Defense

BOSTON, Nov. 13.—Carl F. Whitney, proprietor of a Tremont street, Roxbury, restaurant, was seriously stabbed last night during a quarrel at his home at 93 Zeigler street.

His wife is being held by the police on a charge of assault and battery.

At the city hospital, where he is in the danger ward, he insisted it was his own fault, and refused to say anything against his wife.

He assumed all the blame for the affair, declaring that he had been excited and had done things which brought about the stabbing.

Mrs. Whitney, who was placed under arrest by Patrolman Hughes and lodged at the Dudley street station on the charge of assault and battery, stated that her husband had attacked her, and the stabbing was in self-defence.

Whitney, according to the police, is 29 years of age and hails from Rhode Island. His wife is five years his senior, and is of French-Canadian parentage. She is the mother of two children by a former husband.

Neighbors declare the relations of the couple have been ideal throughout the time they have lived in the vicinity. Persons living in the same house state that they never quarrelled and that the husband made every effort to please his wife, taking her often to the theatres and moving picture houses.

Shortly after 7 o'clock last evening they were heard quarrelling. The sound attracted the attention of nearby residents.

The screaming of a woman's voice followed by a groan and the noise of a falling body to the floor, caused one of the neighbors to telephone the police.

Dr. Lucas, who resides in the vicinity, had been summoned by Mrs. Whitney, and was engaged in dressing the man's wound when Patrolmen Hughes and Mulroy of the Dudley street station arrived.

Questioned by the officers, Mrs. Whitney asserted that she had acted in self-defence. "My husband and I quarrelled," she said. "He struck me. I said to him that if he did it again I would defend myself. He struck me and the stabbing followed."

The wounded man was taken to the hospital. The wound was located on the right side of the chest. The weapon used was a vegetable knife with a four-inch blade.

Whitney was placed on the dangerous list, but unless complications set in it is believed he will recover.

Whitney was known as the biggest man in the district. He is over six feet in height and weighs nearly 350 pounds. His wife is a very small woman, weighing less than half as much as her husband.

ARE FIGHTING FOR GOLD

Long Hidden Beneath the Snows of Alaska

WASHINGTON, Nov. 13.—Controversy over a fortune amassed from gold long hidden beneath the snows of Alaska has come to the supreme court for settlement. On one side was the Swedish Evangelical mission church of America; on the other was Peter Anderson, once missionary to the far north. In 1887 Anderson had finished his missionary training for the church at Chicago partly through his own means and partly through means furnished by the church, it is said. He was sent to Alaska and during the next two years he made prospecting excursions into the wilds, finally "striking it rich." Ever since the question has been debated as to whom the claim belonged.

At one time it is said an agreement was reached whereby Anderson gave $25,000 to the church school, $4,000 for expenses of theological students, and $25,000 for a hospital in consideration for a promise of the church not to sue him for the mine. Certain members protested and the whole question finally was submitted to arbitration. The matter finally got into the state courts of Illinois, where Anderson lost. He also lost in the federal district court in northern Illinois. It was from this last decision that he has appealed to the supreme court.

POLICE HELP WIDOW

Lawrence "Cops" Send Check For Wife of Boston Patrolman Who Was Fatally Shot

BOSTON, Nov. 13.—Capt. Thomas Ryan of police headquarters, treasurer of the Police Relief association, has received from the Lawrence Police Relief association a letter containing a check for $25 to be added to the fund that is being collected for the widow of the late Patrolman Albert M. Peterson, who was fatally shot early on the morning of Oct. 29.

The letter was written by Daniel F. Dwyer, president of the Lawrence association. In it he says:

"Inclosed you will find a check for $25. It is sent to you to be added to the payment that will be made by the Boston Police Relief association to the widow of Patrolman Albert R. Peterson, who was shot and killed Oct. 29. If the police officers of Lawrence can be of any service to the bereaved woman in any other way please do not hesitate to call upon us.

"The killing of this brave man comes straight home to us. It has taken a peculiarly strong hold upon us and arouses our deepest sympathy.

"Without warning, without a chance to defend himself, he received a mortal stroke. We realize that that is the chance that every police officer takes when he goes on duty, but we sincerely hope the murder of this patrolman will bring to the good people of this commonwealth a better and more serious appreciation of the police officer's lot; that it will serve to show that there are times when a police officer must defend himself; that the police officer is sometimes called upon to deal with people who have no regard for human life."

DROWN

All your sorrows, if they are caused from Piles, Old Sores or a Skin Disease, by using St. Thomas' Salve—Price 35c. All Druggists.

Putnam & Son Co.

166 CENTRAL STREET

A VERY

Special Sale of New Winter Suits

At each price, the Suits in the lots advertised today are the best values that we have ever offered.

Every Suit new, cut on the latest models, finely tailored and the fit guaranteed.

FOR $22.50—

A collection of the finest Suits manufactured—including ROGERS, PEET'S twenty styles—made to sell for $25, $28, $30, $32 and $35. Imported cheviots, cassimeres and worsteds..... $22.50

FOR $15.00—

Our guaranteed Suits warranted to wear to your satisfaction or a **new Suit Free.**

All new models, cheviots, cassimeres, black and blue unfinished worsteds and blue serges—$15 and a new Suit if one of these goes wrong.

FOR $10.00—

New English and American models—every coat made with a hand-felled collar, all wool, blue serges, Thibets, fancy cheviots, cassimeres and mixtures—with **Norfolk Suits** for young men—Suits that cannot be matched in New England below $13.50 and $15.00, for..... $10.00

NECKWEAR—

that sold for $1, $1.50 and $2 to close for 50c.

Clearing the cases of all small lots of expensive neckwear, pure Silk Knitted Ties, imported Silk four-in-hands, numbers of small lots—all marked down today to 50c

INDEFINITE SENTENCE

Was Discussed Before Prison Congress

BALTIMORE, Nov. 13.—The indeterminate sentence, which has been the subject of much criticism by penologists and others interested in prison reform, was discussed before the congress of the American Prison Association Monday by Warren W. Foster, senior judge of the court of general sessions of the peace of New York. Judge Foster described himself as the "oldest judge of the oldest criminal court in America."

When the indeterminate sentence was made mandatory in New York state in 1901, said Judge Foster, the average judge felt toward it some resentment, because it curtailed his power of fixing the sentence and "intimated that his determination of sentences in the past had not been satisfactory and the whole matter might better be left to the board of parole."

In speaking of the public opinion regarding the law, Judge Foster said:

"The one axiom upon which all penologists seem to agree is that the object of our criminal law is to protect society from crime. Isn't it equally axiomatic that in the administration of the criminal law the court should so administer as to command the confidence and respect of the public, and isn't it equally axiomatic that what happens to the individual offender, important though it is, speaking broadly, is of less importance than the general effect of the sentence upon public opinion? Phrasing it differently, is not the greatest good to the greatest number to be most considered in the administration of the criminal law?

"It will be admitted, I think, that the mandatory indeterminate sentence law in New York was enacted without public opinion understanding it or the motives which led to it or the evil or mischief of the old laws which it was hoped to remedy by the new. If the judges did not understand it, how could the public be expected to understand it, and how could it be expected that the newspapers, who lead and mold public opinion, would understand it?"

The speaker described the censure he had encountered when he imposed upon a New York bank president a sentence of not more than one year nor less than twenty years. Some criticised it, he said, as too easy, others as too severe. "I hope I am making it plain to the American Prison association," he said, "that it is not enough to get laws on the statute books; penologists owe to the judges as well as themselves the duty of enlightening the public as to the merits of their measures."

In conclusion, Judge Foster said: "It is sufficient for men, therefore, to say in conclusion, that the indeterminate sentence is here, and here to stay, for its beneficence is fully attested by the testimony of our leading penologists and by cold statistics. The one comment which a judge who has watched its operations is privileged to make is that the friends of the law have not secured to the public a large measure of information as to its advantages to the community as well as to the individual. Iteration and reiteration may perhaps accomplish this in time and so strengthen courts and judges in its administration."

ELLER'S

Fit Perfect Steel Ceilings

SELLING AGENTS

LOWELL METAL CEILING CO.

255 DUTTON STREET

KITCHEN AND BATHROOM CEILINGS A SPECIALTY

It is not necessary to remove old plastering. Write or phone for estimate.

Open Evenings Tel. 2471

THE SUN CLASSIFIED ADVERTISEMENTS

TO LET

FIRST CLASS BOARD AND ROOMS to let; steam heat; most desirable residential district in the city; one minute's walk from Westford st. car line. Inquire Mrs. Nettie Saunders, 68 Gates st. Tel. 2685.

SUNNY COTTAGE, TO LET; SIX rooms and shed, gas, newly papered and painted inside and out, near corner of Lincoln and Main sts. Price $9. Apply 276 Westford st.

TENEMENT OF SIX ROOMS TO LET on High st., rent $12. Inquire 275 High st., or tel. 3194-2.

TENEMENT OF SIX ROOMS TO let at 69 Pine st., with bath, hot and cold water, furnace heat and set tubs. Inquire 148 B st.

7-ROOM TENEMENT TO LET ON Varnum ave.; pantry, good cellar, fine view; dry and sightly; with hen house; rent $8. Call C. H. Palm, 1151 Varnum ave.

UNUSUAL VALUE: THREE GOOD rooms, to let; $1.40 per week; repaired like new; new plumbing, extra warm. Apply T. H. Elliott, 64 Central st.

UPSTAIRS TENEMENT OF 8 ROOMS to let at 19 Shaw st.; sunny location; nice big yard. Inquire on premises, or 146 Hale st.

TENEMENT OF FOUR ROOMS TO let at 216 Thorndike st. Apply Bennett Silverblatt, 71 Central st. Tel. 1363.

ROOMS TO LET, $1 PER WEEK, upward. Gallagher House, 22 William st.

3-ROOM FLAT TO LET; EXCEPTIONALLY pleasant, warm and clean; toilet, fuel, everything on floor, good pleasant location and neighbors. Geo. E. Brown, 79 Chestnut st.

FURNISHED ROOMS TO LET, WITH steam; also furnished rooms for light housekeeping, at 75 East Merrimack st.

3-ROOM TENEMENT TO LET, BEST of repair, separate toilet, handy to the mills, $1.40 per week. T. H. Elliott, 64 Central st.

FEW 4 AND 5-ROOM FLATS TO let on Elm st.; one 4 rooms at 14 Maple st.; one 5 rooms, and four flats, 3 and 4 rooms each, $1.50 a week. 145 Cushing st. Inquire Flynn's Market, 137 Gorham st.

FLATS OF 4 ROOMS TO LET IN Central st., near post office, with modern conveniences. Apply 468 Central street.

5-ROOM TENEMENT TO LET AT 348 Stackpole st., with large yard. Rent reasonable.

STORE TO LET, CORNER OF JOHN and Merrimack sts. Inquire at The Lowell Five Cent Savings Bank.

FURNISHED ROOMS TO LET BY the night, from 25c up; by the week $1.00 up. Suite rooms for light housekeeping; steam heat and gas. 278 Central st.

5-ROOM TENEMENT TO LET AT 529 East Merrimack st. Rent $1.75 a week. Inquire on premises.

HOUSE AT 815 MERRIMACK ST. TO let. Rent low, bath and furnace. Inquire C. A. Richardson at the Lowell Five Cent Savings Bank.

ROOM SUITABLE FOR BARBER shop or business office, to let, on second floor of the Harrington bldg., 52 Central st.

WANTED

SECOND HAND FURNITURE WANTED; old mahogany furniture and antiques of all kinds. I buy anything second hand. Call me up. Telephone 1976-5. A. E. Edwards, 521 Dutton st.

ROOMERS AND BOARDERS WANTED at the Weston House, first street above Merrimack Square theatre. Gents' board, $2.50; ladies' board, $2.00.

CHILDREN WANTED TO BOARD; 6 months and older; good place in country; best care. Mrs. Cora Mayberry, Camden st., off First st., near Elsmere; take Lawrence car.

CHILDREN WANTED TO BOARD at a good place in the country. Address Mrs. Frederick Markee, Kenwood, Dracut, Kilby st., cement house

TO LET

FIVE ROOM FLAT TO LET; BATH, set tubs; new paint and paper; $2.50 per week. 46 9School st. Telephone F. M. Barney.

HOUSE OF SIX ROOMS AND BARN to let; with land for gardening, on West Meadow Road. Inquire at 452 Fletcher st.

FLAT OF FIVE ROOMS, PANTRY and bath; hot and cold water. Inquire at 37 Smith street.

FURNISHED ROOM TO LET, FIVE minutes' walk from square. 47 Bartlett st.

STORE AND TENEMENT OF FOUR rooms to let at 53 Wamesit st. Rent low. Inquire on the premises.

COMFORTABLE COTTAGE OF SIX rooms with gas and good yard to let. Rent $10 a month. 2 Pollard ave., Centralville. Key next door.

UPSTAIRS TENEMENT TO LET ON Gorham st., near Lowell Bleachery; 5 rooms; separate front and back doors; separate front and back yards; good cellar; rent $10 per month. Inquire at 937 Gorham st.

FIVE 7-ROOM TENEMENTS TO LET on Moore st., near Gorham; will be finished about Nov. 20th; separate front and back doors; separate front and back yards; large bath rooms; hot water gas heater in each house; rent $14 per month. Inquire at 937 Gorham st.

COTTAGE OF 7 ROOMS TO LET; at greatly reduced price, $12 per month. Keys at 895 Middlesex st., near School st. Keys close by at 895 Middlesex st.

8-ROOM SECOND FLOOR FLAT TO let; new house; modern equipment. 499 Wilder st.

TWO AND FOUR ROOM TENEments to let at 68 and 70 Chestnut st.; rent $3. Inquire at Flynn's Market, 137 Gorham st.

STORE TO LET, ON UPPER GORham st., near railroad bridge; 12x38; large glass front; rent $10 per month. There is an opening in this locality for any of the following businesses, tailor, variety or shoe store, laundry, or most any kind of a business. Big public traffic; more than 3000 people pass the door every day. Inquire at 937 Gorham st.

FURNISHED ROOMS TO LET; steam heat, bath, $1.25 per week and upwards. Apply Columbia, 179 Middlesex st.

Parisian Steam Dye House

We will be pleased to have you bring your wearing apparel, ladies' or gents', for dyeing, cleansing and repairing, in the best possible manner at short notice. Give us a trial order, we will please you.

253 AIKEN STREET

SARRE BROS.

539-543 Merrimack Street.

Telephone 3809

TRUNKS, BAGS AND SUIT CASES

Umbrella Repairing a Specialty

Bright, Sears & Co.

WYMAN'S EXCHANGE

Bankers and Brokers

SECOND FLOOR

CHIMNEY REPAIRING

M. J. CARROLL

PRICES REASONABLE

Slating and Jobbing. Repairing Roofs a Specialty.

72 Chestnut Street.

If you want help at home or in your business, try The Sun "Want" column.

SPECIAL NOTICES

WOMAN WITH LARGE FAMILY OF young children and husband who is ill, wants work of some kind. Address D 55, or inquire at Sun Office.

EXQUISITE DANCING DRESSES made for ladies and children. Accordion or side pleated, by Mrs. Sallade, 253 Merrimack st., lately of New York. Reference, S. T. Taylor.

DOCTOR'S TALK WITH MAIDEN, wife and mother. Facts every woman should know. Not a cheap pamphlet, but a book of 240 pages; illustrated, bound in good cloth; gold title; sent in plain wrapper, postpaid; price $1.00. Hygienic Helps Co., Dept. A, Box 1888, Boston, Mass.

STOVE LININGS, GRATES, CENTers, water fronts, etc., for all kinds of ranges, carried in stock and furnished at short notice. Bring size and name of stove or telephone 1977-1. Quinn Furniture Co., 160 Middlesex st.

PIANOS AND ORGANS TUNED AND repaired. Tuning $1. J. Korshaw, 190 Cumberland road. Tel. 2463.

BENT'S NO. 1 KILLS LICE ON children. Excellent for brown tail moth itching, ivy poison, hives, mange, salt rheum, falling hair. 25 cents at Falls & Burkinshaw's.

LIMBURG CO., CHIMNEY EXPERTS —Chimneys swept and repaired. Residence 112B Bridge st. Tel. 945-1.

THE SUN IN BOSTON—THE SUN IS on sale every day at both news stands of the Union station in Boston. Don't forget this when taking your train for Lowell.

DRINK GLORIA FOR HEALTH. Sold everywhere.

FOR SALE

CHANCE BARGAIN—NICE SQUARE piano and stool in fine condition; good tone; is in my way and have no use for it; will sell to first comer for $12 or less cash. Call at 711 Central st.

BLACK HORSE FOR SALE CHEAP; 8 years old, weighing 1400 lbs. No traders. Address D 51, Sun Office.

SQUARE PIANO FOR SALE CHEAP for cash. Inquire 8 By st.

NEARLY NEW UPRIGHT PIANO for sale; price right for quick sale. 38 Elmwood ave., off Bridge st.

HORSE FOR SALE. CHESTNUT in color, weighs 1000 pounds. Good and strong. Safe for lady to drive. Well broken to harness and would make an ideal animal for either driving or light delivery purposes. Inquire Collins, the Florist, Gorham st.

RENT OR BUY A TYPEWRITER

CHAS. E. GALLEY, 53 Central St.

Phone 677

W. A. LEW

Steam dyeing and cleansing of ladies' and gents wearing apparel. 30 years in the business.

49 JOHN STREET

C. N. RICE

LOCKSMITH AND CUTLER

Dealer in high grade cutlery. 30 Gorham st., opposite post office. Telephone, store, 2797; residence, 3741.

The Taylor Roofing Co.

Are sole agents for Marley's Rubber Roofing for Lowell and adjoining towns —All goods delivered to any part of the city free of charge. 35 years practical experience at roofing. Galvanized nails used for shingling. Shop and residence 140 Humphrey st Tel. 963

HELP WANTED

GOVERNMENT POSITIONS ARE easy to get. My free booklet Y 135, tells how. Write today. Now. Earl Hopkins, Washington, D. C.

STEAM FITTER WANTED AT ONCE. Apply 101 Butterfield st. M. F. Smith & Co., after 5.30 p. m.

TABLE GIRL WANTED AT ONCE at 24 Webster st.

INSIDE WIREMAN WANTED AT once. Bruce-Hibbard Electric Co., 5 Oliver st., Fitchburg, Mass.

YOUNG MAN WANTED TO DRIVE market wagon. Winters. 133 Branch st.

MAN WHO IS GOOD DRIVER AND understands the care of horses, wanted. J. A. Weinbeck, 16 Market st.

FINISHER OR SHEARER WANTED on Axminster carpets. Charles P. Raymond, 294 Washington st., Boston.

TWO FIRST CLASS COAT-MAKERS wanted; steady, all year round. Topjian, the tailor, 349 Central st.

MEN—WOMEN—GET GOVERNment jobs. $20 week. Write immediately for list of positions open. Franklin Institute, Dept. 157 W., Rochester, N. Y.

HALL'S BARBER SCHOOLS, 814 Washington st., Boston. Wages, room, board, railroad ticket furnished by "the Co-operative Propositions." Get particulars.

FEMALES EARN $5 TO $12 WEEKly at home during spare time, mailing circulars. For particulars send 10c, Wm. A. Droste Co., 474, D 34, Trumbull ave., Detroit, Mich.

ENERGETIC SALES AGENT WANTed, to establish headquarters in and look after entire business of Lowell; exclusive contract; references. L. T. Townsend, 42 Copeland st., Boston, Mass.

MAIL CARRIERS, POST OFFICE clerks wanted. $80 month. Lowell examinations during November. Free coaching. Franklin Institute, Dept. 157 T., Rochester, N. Y.

TWO GIRLS WANTED TO RUN ball vampers and one to run beam warpers. Pay $11.60 per week, day pay. Apply to F. L. Leavitt, 4 Pleasant st., Amesbury, Mass.

WORSTED DRAWING ROOM HELP wanted. Worsted twisters and spinners. Apply Hillsborough Mills Wilton, N. H.

WEAVERS WANTED

Apply Faulkner Mfg. Co., North Billerica, Mass.

2 CABINET MAKERS

Wanted; also two young men willing to learn trade. Address D 47, Sun Office.

LASTERS WANTED

Four Nigger-head Operators and 4 Machine Pounders. Will teach men to run pounding machine.

Derry Shoe Co., Derry, N. H.

BOYS WANTED

For singeing Dept. Apply Shaw Stocking Co.

HELP WANTED

At Talbot Mills, North Billerica

WOOLEN SPINNERS

SEWERS ON WOOLEN GOODS

CARD TENDERS

HELP WANTED

TWO NEAT APPEARING YOUNG men wanted, 18 to 24 years of age, with fair education, to travel on good proposition. Call 5 to 6 p. m., 259 Gorham st. Lloyd Brawner.

PULLING MACHINE OPERATOR wanted; good pay, steady work; McKay shoes; union factory. Farmington Shoe Co., Farmington, N. H.

TEN PAINTERS WANTED. CALL at W. Ryan Co., Troy st.

COOK WANTED AT ONCE. APPLY 155 Market st.

LOST AND FOUND

EYEGLASSES, IN J. A. McEVOY case, lost on Sunday, Nov. 10, between Lawrence st. and Tremont & Suffolk mills, by way of Broadway and Suffolk sts. Return to 13 Lagrange st.

GOLD BROOCH LOST MONDAY night, set with four pearls, either on Gorham, Appleton, Chelmsford, Parker, Wilder, B or Stevens sts. Reward. Notify Box D 54, Sun Office.

PAIR OF ROSARY BEADS LOST Nov. 1, with initials on cross, J. C. Reward for return to millinery dept., Gilbride's.

SUM OF MONEY IN POCKETBOOK, lost either in Playhouse, or on Central, Middlesex or Thorndike sts. Reward at Sun Office.

SITUATIONS WANTED

SITUATION WANTED AS COLlector by young man; speaks English and French; can furnish best of references and bond. Tel. 3996-1, or call 39 Marshall st.

YOUNG WOMAN WOULD LIKE work at once, by day or week. Address Mrs. F. J. Morales, 63 Brookings st.

MIDDLE AGED WOMAN WOULD like house cleaning by the day. Apply 89 Beaulieu st.

REAL ESTATE FOR SALE

NEAR CHELMSFORD ST., 7-ROOM house, steam heated, cemented cellar, pantry, $1700; near Blossom st., 4 ten. house of 5 rooms each, rents for $408 a year. An unusual bargain at $3400; near Cumberland road, 8 rooms, furnace, bath, set tubs, open plumbing, $1700; near St. Margaret's church, new house of 8 rooms, steam, bath, set tubs, electricity, cemented cellar, all hardwood floors, fine lot land, $3200. Abel R. Campbell, 417 Middlesex st., cor. Thorndike.

FOR SALE

To settle an estate, 7 minutes' walk from Merrimack sq., 4 tenement block, assessed for $1800. Will sell for $950; 3½ miles from city. 10 acre place with house, barn and hennery. Price $900. On Highlands, near Walker st. Two tenement house, with 7000 ft. of land. Price $3100. G. L. Hubbard, 26 Runels block.

FOR SALE

The best suburban modern residence near Lowell, up-to-date in every respect and beautifully located, 8 acres of the very best of soil, with abundance of fruit. A great bargain for quick sale.

W. E. DODGE

9 CENTRAL STREET

IF YOU WANT A NICE SUIT OR OVERCOAT

Made to order, call at Philip Vagenheim's, custom tailor, 65 Concord st. Ladies' and gents' suits pressed and cleaned, at lowest prices. Satisfaction guaranteed.

F. P. LEW

Merrimack Steam Dye House. Steam dyeing, cleansing and pressing. Suit cleaned, $1.25. First class work at lowest prices. 477 Merrimack st.

LEGAL NOTICES

MORTGAGEE'S SALE OF REAL ESTATE

By virtue of the power of sale contained in a certain mortgage deed given by Lurinda A. Russell to the Mechanics' Savings Bank in Lowell, dated November 21, 1911, and recorded with Middlesex North District Deeds, Book 479, Page 36, for breach of the conditions of said mortgage deed, and for the purpose of foreclosing the same, will be sold at public auction on the premises on Friday, the sixth day of December, 1912 at 11 a. m., all and singular the premises conveyed by said mortgage deed and therein described as follows, viz:

"A lot of land, with the buildings thereon, containing about seven thousand seven hundred and twenty-one square feet, situated on the southerly side of Chelmsford street in said Lowell, and thus bounded: Beginning at a point in the southerly line of said Chelmsford street at the northeasterly corner of the premises and at the northwesterly corner of land supposed to belong to one Hutchinson, which point is distant southwesterly from a stone bound at the intersection of the westerly line of Cambridge street with the southerly line of Chelmsford street, one hundred two and 78-100 feet; thence at an angle of 64 deg. 3 min. southeasterly along said Hutchinson land and land supposed to belong to the Conners Bros. Co., one hundred thirty-one and 46-100 feet to land supposed to belong to one Gerson; thence at an angle of 99 deg. 12 min. southwesterly along said Gerson land and land supposed to belong to one Bagshaw, now or formerly, sixty feet to land of one Beard; thence at an angle of 87 deg. 58 min. northwesterly on said Beard land ninety-six and 75-100 feet to said Chelmsford street; thence at an angle of 107 deg. 47 min. northeasterly along said Chelmsford street eighty-two feet to the point of beginning. Being a part of the same premises conveyed to Alonzo L. Russell by M. V. B. Perkins by deed dated October, 1882, and recorded with Middlesex North District Deeds, book 157, page 289. My title to the granted premises is derived as devisee under the will of said Alonzo L. Russell, which will was proved and allowed in the Probate Court for said County. Said premises are shown on a "Plan of land in Lowell, Mass., belonging to Lurinda A. Russell, surveyed November 20, 1911, Smith and Brooks, C. E., and to be recorded herewith."

Said premises will be sold subject to all unpaid taxes, assessments and tax sales, if any there are.

Terms: $500 cash to be paid by the purchaser at the time and place of sale; other terms at sale, or may be learned on inquiry at the office of J. Gilbert Hill, Attorney, 816 Hildreth Building, Lowell.

Mechanics' Savings Bank in Lowell, mortgagee and present owner of said mortgage.

By Charles C. Hutchinson, Treasurer.
Lowell, Mass., November 12, 1912.

MORTGAGEE'S SALE

By virtue of a power of sale contained in a certain mortgage deed given by Athanasios Stavropoulos to Jake Ratzkoff, Louis H. Ratzkoff and Fannie Ratzkoff, dated July 20, 1910 and recorded and noted in the Middlesex North District Registry of Deeds upon certificate Number 114 in registration book 2, page 13, which mortgage has since been duly assigned to me, will be sold at public auction upon the premises on Friday, the sixth day of December, 1912, at 2 o'clock in the afternoon all and singular the premises conveyed by said mortgage deed, namely, a certain parcel of land situated in said Lowell, bounded and described as follows: Southwesterly by the northeasterly line of Market street forty-four and 53-100 (44.53) feet; northwesterly by the southeasterly line of Hanover street ninety-five and 10-100 (95.10) feet; northeasterly by land now or formerly of J. L. Challoux and land now or formerly of Susanna Wyman fifty (50) feet; and southeasterly by land now or formerly of Margaret Keyes ninety-four and 50-100 (94.50) feet. All of said boundaries are determined by the Court to be located as shown on a plan drawn by O. M. Snell, C. E., dated April, 1909, as approved by the Court, filed in the Land Registration office, a copy of a portion of which is on file with the original certificate of title issued on this decree. The above described land is subject to the provisions set forth in a deed given by the Proprietors of the Locks and Canals on Merrimack street to Simon Adams, dated May 11, 1831, recorded with Middlesex South District Deeds, book 399, page 161.

The premises will be sold subject to a prior mortgage of $12,000 to the Central Savings Bank of said Lowell and subject to all unpaid taxes and assessments if any there be.

Terms will be made known at the time and place of sale.

JOHN KYRIAN,
Assignee of said Mortgage.
Ryan & Pingree, Attys., Haverhill, Mass.

WE WILL PAPER ROOMS FOR $2.00

And furnish the wall paper. Dealer in wall papers at very lowest prices, also paperhanging, whitewashing, painting. Estimates given on large or small jobs. All work guaranteed. Max Goldstein's paint store, 155 Chelmsford st. Tel. 3897-1.

FREE

TO THE

SICK

It matters not the name of the disease you are suffering with, how many physicians you have taken treatment with, do not be discouraged. DR. TEMPLE'S TREATMENT WILL CURE YOU. Cancers, Tumors, all acute and Chronic Blood and Nervous Diseases of Men and Women, Hydrocele, Varicocele, Stricture, Prostatic Diseases, Piles, Fistula, Fissures, Ulcers and all Rectal Diseases WITHOUT THE USE OF THE KNIFE. Diseases of the Eye Ear, Nose, Throat, Skin, Stomach, Liver, Kidneys Bladder Bowels and Rectum Epilepsy and all Nervous Diseases.

Terms are always made to suit the convenience of anyone applying for treatment, and very reasonable charges. Do not treat elsewhere until you have investigated methods and terms. Lowell office, 97 Central st., Manser block, Wednesday, 2 to 4; 7 to 8. Sundays, 10 to 12. Consultation, Examination. Advice FREE. Boston office, 1096 Boylston street, near Massachusetts avenue. Hours by appointment only.

CHRONIC DISEASES

TREATED FREE BY

MECHANO THERAPY

To a limited number of new patients presenting this advertisement at the Lowell office between the hours of 3 and 5 on Thursday, Nov. 14, or Sunday, Nov. 17, a Mechano-Therapeutic treatment will be given free. There is no string attached to this offer. The treatment will cost absolutely nothing and is given to introduce this method of treating diseases to those who are unacquainted with it. This treatment has often cured after other methods have failed. P. A. Magraw, Doctor of Mechano Therapy, 97 Central street, room 11. Office hours: Sundays and Thursdays, 3 to 5, 7 to 8 p. m.

LEGAL NOTICES

COMMONWEALTH OF MASSACHUSETTS. Middlesex, ss. Probate Court.

To the next of kin and all others interested in the estate of Michael O'Rourke, late of Lowell, in said County, deceased.

Whereas, John W. McEvoy, the administrator of the estate of said deceased, has presented to said Court for allowance the account of his administration on said estate and application has been made for a distribution of the balance in his hands among the next of kin of said deceased:

You are hereby cited to appear at a Probate Court, to be held at Cambridge, in said County of Middlesex, on the ninth day of December, A. D. 1912, at nine o'clock in the forenoon, to show cause, if any you have, why said account should not be allowed and distribution made according to said application.

And the petitioner is ordered to serve this citation by publishing the same once in each week, for three successive weeks in The Lowell Sun, a newspaper published in Lowell, the last publication to be one day, at least, before said Court, and by delivering or mailing post-paid a copy of this citation to all known persons interested in the estate thirty days at least before said Court.

Witness, Charles J. McIntire, Esquire, First Judge of said Court, this second day of November, in the year one thousand nine hundred and twelve.

W. E. ROGERS, Register.

MORTGAGEE'S SALE OF REAL ESTATE

By virtue of a power of sale contained in a certain mortgage deed given by The Chelmsford Odd Fellows Building Association, a body corporate under the laws of Massachusetts, at Chelmsford in the County of Middlesex and Commonwealth of Massachusetts, to The Central Savings Bank, a corporation established under the laws of said Commonwealth, and located at Lowell, in said County of Middlesex, dated December 24, 1895, and recorded in the Registry of Deeds for the Northern District of said County, Book 275, Page 507, will be sold at public auction, for breach of the conditions of said mortgage deed, on the premises hereinafter described, on Thursday, the twenty-first day of November, A. D. 1912, at three o'clock in the afternoon, all and singular the premises conveyed by said mortgage deed, and therein described substantially as follows:

A certain tract of land with the buildings thereon situated in the central part of Chelmsford, in said county, containing about seven thousand (7000) square feet and being and comprising the same premises conveyed to said The Chelmsford Odd Fellows Building Association by Benjamin M. Fiske by his deed dated July 31, 1893 and recorded in said Registry Book 247, Page 85, reference to which may be had for a particular description, which description in said deed is as follows: "A certain parcel of land situated in the centre of the town of said Chelmsford, and bounded as follows, to wit: Beginning at a stone bound on the highway about eighty (80) feet from Beaver Brook so called the line runs easterly by my other land about one hundred eight (108) feet to another stone bound; thence turning and running in a southerly direction by my other land about fifty-five (55) feet to said brook; thence turning and running in a westerly direction on said brook about one hundred ten (110) feet to said highway; thence turning and running northerly on said highway about eighty (80) feet to the point of beginning. Said premises contain a little over seven thousand (7000) square feet and being the same that I, together with my brothers, Joseph W. Fiske and John M. Fiske inherited as the only heirs-at-law from our late mother, Eliza W. Fiske, said Joseph and said John both having released to me their interest in the same."

The above described premises will be sold and conveyed subject to any and all unpaid taxes, municipal or other assessments and tax sales which may be due or to become due thereon. The purchaser will be required to pay $300 in cash at the time and place of sale, and the balance in ten days from the day of sale at said bank.

THE CENTRAL SAVINGS BANK.
By Clarence W. Whidden, President.

MORTGAGEE'S SALE OF REAL ESTATE

By virtue of a power of sale contained in a certain mortgage deed given by Arthur E. Snow of Lowell, in the County of Middlesex and Commonwealth of Massachusetts, to William T. Sheppard, of said Lowell, dated August 3, 1911, and recorded in the Registry of Deeds for the Northern District of said County, Book 472, Page 115, will be sold at public auction, for breach of the conditions of said mortgage deed, on the premises hereinafter described, on Thursday, the twenty-first day of November, A. D. 1912, at three o'clock and thirty minutes in the afternoon, all and singular the premises conveyed by said mortgage deed, and therein described substantially as follows:

A certain tract of land with the buildings thereon situated in Chelmsford, in said County, and thus bounded and described: Beginning at a point in the westerly side of the Boston road in said Chelmsford, at a stone bound in the westerly line of said road at the northeasterly corner of land formerly of Albert E. Snow; thence westerly along said land formerly of Albert E. Snow about nine hundred and twenty-five (925) feet to a stone bound at land formerly of A. Russell; thence northwesterly along said A. Russell land forty-four (44) feet to a stone bound at the corner of land of S. Spalding; thence northerly along said Spalding land one hundred thirty and one-half (130½) feet, more or less, to land conveyed by said Arthur E. Snow to Lewis O. Snow by deed dated March 13, 1911, and recorded in said Registry, Book 464, Page 157; thence easterly by said land of Lewis O. Snow in a straight line to said Boston road; thence southerly by said Boston road one hundred twelve and one-half (112½) feet to the point of beginning. Being the southerly half or portion of the premises to said Arthur E. Snow conveyed by the Lowell Co-operative Bank by deed dated May 5, 1909, and recorded in said Registry, Book 435, Page 515.

The above described premises will be sold and conveyed subject to two prior mortgages to The Central Savings Bank, one for the sum of $600 and the other for the sum of $100, and interest thereon, and also subject to any and all unpaid taxes, municipal or other assessments and tax sales which may be due or to become due thereon. The purchaser will be required to pay $100 in cash at the time and place of sale, and the balance in ten days from day of sale at the office of William T. Sheppard, 103 Central street, Lowell, Mass.

WILLIAM T. SHEPPARD,
Mortgagee.

COMMONWEALTH OF MASSACHUSETTS. Office of the Merrimack Valley Waterway Board, Room 131, State House, Boston, November 7, 1912. Notice is hereby given that the Merrimack Valley Waterway Board, established under the provisions of Chapter 708 of the Acts of 1912 for the purpose of making a survey and study of the possibilities of development of navigation and power in and along the Merrimack River, will hear parties interested in this subject as follows:

November 25, 1912, at 10 a. m. at the City Hall, in Haverhill.

November 25, 1912, at 3.30 p. m., at Court Room, Town Hall, in Amesbury.

November 26, 1912, at 10 a. m., at the City Hall, in Lawrence.

December 2, 1912, at 10 a. m., at the City Hall, in Lowell.

The Board will be pleased to receive any suggestions in writing, which parties unable to be present at these hearings may desire to file with the Board.

For the Board,
CHARLES C. PAINE, Chairman.

STORAGE FOR FURNITURE

Separate rooms $1 per month for regular $2 two-horse load. The dryest and cleanest place for storage in Lowell. Telephone connection. O. F. Prentiss, 356 Bridge st.

FAIR AT SAINT PAUL'S

Event Last Night Was Big Success

"A "jewel fair" opened at St. Paul's Methodist Episcopal church last night and will continue tonight and Thursday afternoon and evening. It was given under the auspices of the Ladies' Aid society of the church and was a great success. The weather was very favorable for such an event and a large number of people were present.

The booths were prettily decorated with the colors of various precious stones contrasted with white and it made a beautiful scene with the odd and numerous variations of color. The articles for sale were attractively displayed in a way that would put the best window decorator to shame.

The general fair committee consisted of the following: Rev. Marshall B. Lytle, Mrs. Fred Sanborn, Mr. W. D. Brown, treasurer; Mrs. C. C. Drew, secretary; Mrs. Fred Richardson.

The publicity committee was Abel R. Campbell.

The committee on tickets consisted of Victor H. Meister, Rev. Marshall B. Lytle, and Mrs. Fred Sanborn.

The refreshment room was decorated with emerald green and white. With tall vases of white chrysanthemums placed on each of the tables it made a very pleasing picture.

The following were the members of the committee in charge: Mrs. Edwin Cleworth, chairman; Mrs. S. T. Brown, Mrs. Annabelle Harriman, Mrs. Carrie White, Mrs. Charles H. Stowell, Mrs. Fred Brooks, Mrs. James Ashworth, Mrs. Isaac Allard, Mrs. Charles Irish, Mrs. Fred Morrison, Mrs. John B. Drew, Miss Martha Bradley, Mrs. C. H. Brothers, Mrs. Sarah G. Little, Mrs. Byron F. Cady, Mrs. Grace McKinnon, Mrs. Victor H. Meister, Miss Emma L. Bradley, Mrs. Miles Snow, Mr. Chas. Irish, Mr. W. W. Cleworth, Mr. Fred Hammond, Mr. Roy Richardson, Mr. Everett Coburn, Mr. Albert Saunders, Mr. Victor Meister.

The "sugar plum tree" was a booth tastefully decorated in garnet and white, and was the center of the sale of bon bons and numerous dainties that please the sweet tooth. The following were in charge: Miss Helen Hinchcliffe, chairman; Mrs. J. E. Richardson, Miss Laura Coburn, Miss Helen Harriman, Miss Winnie Newbrook, Mrs. Herbert C. Kennaston, Mr. C. C. Drew; Masters Earl C. Clegg, Milton Brooks, Dana Hart, Herbert Hill, Joseph McFadyen, Thomas McShane, Leonard Phelps, Leslie Phelps, Earl Sturtevant, Richard Atkinson and Harold Davis.

"The dolls' table," where dolls of every kind were displayed and dressed in the height of fashion, was decorated in the soft and pleasing colors of the opal and was in charge of the following: Mrs. Walter McQuald, chairman; Mrs. C. C. Senior, Misses Bessie Atkinson, Marguerite Dougherty, Marion Davis, Dorothy Irish, Ella Wagner.

The candy and flower table was in charge of the "Filliken" club and was decorated in red and white as well as flowers of many varieties and colors. Those in charge of the booth are as follows: Miss Emma B. Drew, chairman; Miss Adra Fessendon, Miss Isabelle Fessendon, Miss Lillian Mooney, Miss Eva Harriman, Miss Marion Dougherty, Miss Annie Whatnough, Miss Louise Best, Miss Rebecca Spencer.

The domestic table, tastefully decorated in turquoise blue and white, was well laden with aprons and various other needful things for the housewife. The following were in charge of this booth: Miss Florence Rowell, chairman; Mrs. J. B. Buchanan, Mrs. J. H. Fairgreave, Mrs. Charles Farrington, Mrs. Kyle, Mrs. Charles Morse, Mrs. Joseph MacShane, Mrs. Mary Cady, Miss Margaret Roche, Miss Sarah McKewin, Miss Lizzie Wilcox, Mrs. Nichols.

The fancy table, where all sorts of pretty articles of needlework were displayed, was in charge of the T. M. T. club, and the color scheme was white and sapphire. The following were in charge: Mrs. W. W. Cleworth, chairman; Mrs. Abel R. Campbell, Mrs. Lawrence Jordan, Mrs. Alfred G. Saunders, Mrs. Garfield W. Horne, Mrs. Willis Melvin, Miss Laura Marshall, Miss Naomi Marshall, Miss Grace Morrison, Miss Alice Brown, Mrs. Earl C. Hart, Mrs. C. C. Drew, Mrs. Fred Sanborn, Mrs. Marshall B. Lytle.

The cake table, decorated in emerald green and white, was in the charge of the following: Mrs. Ada Martin, chairman; Mrs. S. T. Brown, Mrs. W. D. Brown, Mrs. William Morse, Mrs. Geo. Lovejoy, Mrs. A. L. Macrae, Mrs. Albert Coburn, Mrs. Elizabeth Coburn, Mrs. Daniel Light, Mrs. Willis Light.

The "drug store," a booth charmingly decorated in ruby red and pearl gray was in charge of the E. A. D. club, of which the following members were actively engaged in disposing of the wares so attractively displayed there: Edith M. Haines, chairman; Miss Eliza A. Davis, Miss Ella L. Clee, Miss Florence Daniels, Miss Carrie Hecker, Mrs. Bessie Brown, Mrs. Lillian Butler, Miss Bertha Hecker, Miss [illegible] Payton, Miss Cora Hecker, Mrs. Alice [illegible], Miss Frankie Baker, Mrs. Rose Boyle, Mrs. Cora Woodward, Mrs. Bertha Dunkerly, Mrs. Grace Simpson, Mrs. E. G. Livingstone, Miss Mildred Edgett, Miss Lena Pingree, Mrs. Ethel Scarlott.

The refreshment and ice cream table was prettily decorated in green and white. Ices and ice cream as well as various kinds of drinks were sold. The following were in charge of this affair: Mr. Fred Brooks, chairman; W. W. Cleworth, Lawrence A. Jordan, Fred Hammond, George Scarlott.

The handkerchief booth was gaily decorated in yellow, white and topaz, and a most tempting array of handkerchiefs was displayed from all parts of the world. The following were in charge of this table: Mrs. C. F. Richardson, chairman; Mrs. N. J. Marcotte, Mrs. Carrie Harrison, Miss Lillian Brault, Mrs. Lucy McQuald, Mrs. Ellen Clegg, Mrs. Mae Allard, Miss Ethel Berkett, Mrs. Grace Campbell, Mrs. Minnie Carson, Mrs. C. E. Chase, Mrs. Emma Clegg, Miss Almeda Cheney, Mrs. Lillian E. Clough, Miss Grace Coburn, Mrs. Bertha Cox, Mrs. Mabelle Farrington, Miss Margaret Ferris, Mrs. Agnes Hart, Miss Bertha Kyle, Mrs. Cora Leland, Mrs. Sara Logan, Mrs. McFayden, Mrs. George E. McKewin, Miss Gertrude McKissock, Miss Bessie McQuaid, Mrs. Esther Morse, Mrs. Cora Needham, Mrs. Gertrude Pollard, Miss Grace Robinson, Mrs. Ada Senior, Mrs. Eleanor Smith, Mrs. Miles E. Snow, Mrs. W. C. Stanley, Miss Emma Vincent, Miss Olietta Webb, Miss Ada Wood and Mrs. May Wotton.

Throughout the evening there was most enjoyable music by Booth's Colonial orchestra, composed of the following: Arthur R. G. Booth, violinist; G. T. Parkhurst, cornetist; Peter Picken, bass violist; Miss Helen DeLong Savage, pianist, and Stanley Sherriffs, drummer.

Dynamite Trial Postponed

INDIANAPOLIS, Nov. 13.—Owing to the continued illness of Allen Spaulding, a juror, the dynamite conspiracy trial today was postponed until tomorrow.

McFarland Pleads Guilty

NEW YORK, Nov. 13.—Allison McFarland, recently acquitted in New Jersey of wife murder, pleaded guilty to counterfeiting in the United States district court here today and was sentenced to one and one-half years in the federal penitentiary at Atlanta.

A LITTLE NONSENSE

NO PUNISHMENT.

Kate—When you were having that row with Tessie I thought you were going to pull her hair.

Kittie—What's the use? It wouldn't hurt to pull her hair, and I'd only have to hand it back to her.

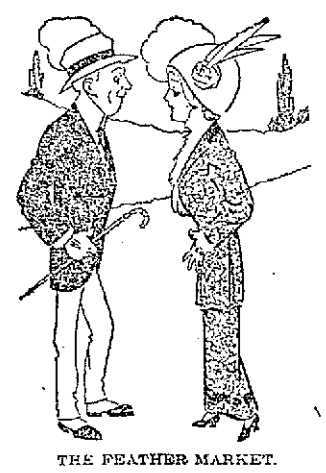

THE FEATHER MARKET.

Mrs. Addage—You know "a bird in the hand is worth two in the bush."

Mr. Addage—And when it gets on the hat the price doubles again.

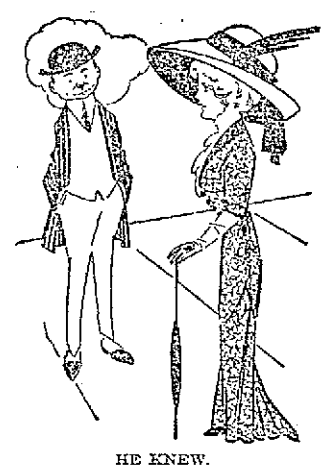

HE KNEW.

Mrs. Nagger—I am blind to the faults of others.

Mr. Nagger—You may be blind, but not deaf. You like to listen to tales about them.

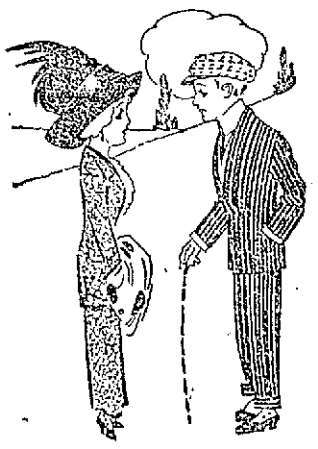

PLAIN TO BE SEEN.

Harold—I can't see why your father stands out against me.

Clarice—He stands out because you can't stand in.

STIRRING HER UP.

Mr. G. Sufferin Katz—There's a great slaughter sale on today.

Mrs. G. Sufferin Katz—Where?

Mr. G. Sufferin Katz—At the stockyards.

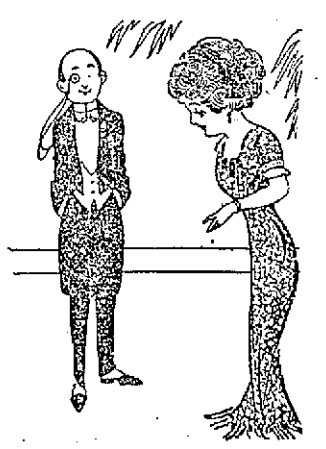

HE FINISHED IT.

She—The girl who can sing and won't sing isn't as bad as——

He—The girl who can't sing, but insists upon singing anyway.

TRAINS TO AND FROM BOSTON

SOUTHERN DIV.

To Boston Lve.	Arr.	From Boston Lve.	Arr.
5.43	6.50	6.14	7.12
6.23	7.26	7.23	8.28
6.48	7.50	7.58	8.43
18.40	7.53	18.21	9.48
7.00	8.00	9.00	9.37
7.21	8.05	10.00	10.36
7.28	8.48	11.30	12.07
7.58	8.55	12.30	1.07
8.56	9.55	1.00	1.37
10.10	10.22	2.00	2.36
9.45	10.28	3.00	3.26
9.53	11.01	13.47	5.02
10.40	11.30	4.00	4.36
12.33	1.00	14.14	5.32
1.45	2.25	5.00	5.37
2.34	3.27	15.21	6.26
4.02	4.43	6.27	6.18
4.37	5.31	16.31	7.06
5.35	6.25	16.14	7.20
16.11	7.14	8.00	8.38
6.17	7.00	8.30	9.08
7.21	8.00	10.30	11.38
9.45	10.27	11.17	12.13

WESTERN DIV.

To Boston Lve.	Arr.	From Boston Lve.	Arr.
6.46	7.55	26.40	8.06
8.05	9.06	9.14	10.29
9.55	10.50	10.50	11.49
10.55	12.00	11.50	12.54
12.02	1.10	2.14	3.20
21.27	2.32	3.30	4.40
5.17	6.25	5.14	6.10
7.15	8.22	6.03	7.04
10.15	11.30	7.00	8.15
		9.50	11.07

SUNDAY TRAINS

WESTERN DIVISION

8.23	9.20	8.05	9.08
12.10	1.15	12.00	1.00
3.50	5.05	2.14	3.23
5.45	6.56	3.50	4.46
8.50	10.02	5.20	6.34
		8.40	9.42

SUNDAY TRAINS

SOUTHERN DIVISION

6.45	7.33	9.00	10.00
7.21	8.05	10.00	10.36
8.08	9.00	11.30	12.07
8.48	9.19	1.00	1.32
9.03	9.55	5.30	6.32
10.20	11.24	8.00	8.38
2.28	3.05	8.30	9.05
5.10	6.00	9.15	10.29
6.25	7.03	10.14	10.53
7.21	8.00	10.29	11.38
9.45	10.27		

References:

b Via Bedford.
s Via Salem Jct.
z Via Wilmington Junction.
n Will not run on Holidays.

LOCAL NEWS

Commercial printery, Tobin's.

Try Lawler's Printing, 29 Prescott.

Sunlight Shoe Repairing. All kinds, while you wait. James Coughlin.

Mrs. H. A. Tern of the Highlands is in Springfield for a short time.

Mr. and Mrs. J. B. Adams of Chelmsford street are in Portland, Me.

Mrs. W. S. Kileny of Centralville is spending a few days with friends in Boston.

Manhattan market opens Friday morning in Kahan building, 714 Gorham street. A surprise awaits you. Everybody invited.

Mr. and Mrs. Adolph Holstein announce the engagement of their daughter Flora, to Walter Small, the marriage to take place Nov. 20.

Miss Marion E. Collins of Centralville left Saturday for Pawtucket, R. I. where she intends to remain for a few weeks.

The "Shu-Workers" will hold a minstrel show and dance next month, and rehearsals for the concert are now being held. The troupe met Sunday afternoon and will continue weekly meetings until the show is presented.

Cards are out announcing the engagement of Miss Elizabeth Helen Riley, daughter of Mr. and Mrs. Patrick Ryan, to Mr. Frederick William Barrows, the marriage to take place on Wednesday evening, Nov. 20.

C. Y. M. L. Minstrels

The Catholic Young Men's Lyceum will present a minstrel oddity in Associate hall tomorrow night which will be a novelty in the entertainment line. The young men have been rehearsing the piece for some time under competent instructors, and have reached a state of perfection which is seldom attained by amateurs. It has been termed "Old Time Minstrelsy" and will no doubt be the hit of the season. Tickets are now being sold by the members of the society, but those who cannot procure them in advance can purchase tickets at the box office tomorrow night. Dancing will follow the minstrel overture.

Leveling of Rates

NEW YORK, Nov. 13.—The standardization of rates demanded by the engineers of 50 eastern railroads will be conceded in the forthcoming arbitration report but this means no pronounced increase in pay to all concerned. It will mean rather a leveling of rates on all eastern roads with advantage to certain engineers.

From a source considered reliable this summary of the arbitration commission's findings was learned in New York today. The commission will hold a final meeting in Chicago Thursday, and the report will be made public later. It is said there will be two dissenting opinions, one by President Willard of the Baltimore & Ohio railroad, the other by P. H. Morrissey, representing the engineers. The award, it is understood, will be retroactive until May 1, 1912, and will be in force only until May 1, 1913.

EYES

Your eyes are essential to a happy existence, do you give them attention in proportion to their importance?

Do you care for them as their delicacy demands?

Let us examine them and tell you their true condition.

MR. & MRS. F. N. LABELLE
Optometrists and Mfg. Opticians
306 Merrimack St.

Lowell Conservatory of Music
124 APPLETON STREET

TEACHERS

Prof. Fred Bond (Vocal)
Mrs. Henrietta Bond (Piano)
Mrs. Evelyn Wentworth (Violin)
George A. Willey (Piano, Organ and Languages)

Public recital by pupils every Saturday at 3 P. M.

O'CONNOR'S DANCING CLASSES
Now Open For Pupils
In A. O. U. W. hall, Middle st., for the season of 1912-13, every Wednesday evening at 7.30.

Dr. L. Blanchard
Very Renowned Surgeon
CHIROPODIST
Specialist in Corns, Bunions, Ingrowing Nails and Scalp Diseases. 175 Central st., room 252, New Bradley Building.

TALK OF "BOSS RULE"

Women Get Together to Smooth it Out

BOSTON, Nov. 13.—Two hundred women progressives and one progressive baby met in Kingsley hall, Ashburton place, yesterday afternoon. According to announcement the purpose of this meeting was to form a permanent organization, and when the announcement was made from the chair that the organization was made two months ago before the campaign and that it was up to the women assembled to stand by the officers chosen at that time and approved by the state committee there were broad hints of "boss rule" and "ring rule" and some decidedly spicy debate.

Explanations from those in charge of the meeting that the women had no separate organization from the men in the progressive party, and that the word of Matthew Hale, chairman of the state committee, was supreme, served to quiet what appeared to be a growing insurgency within the insurgent party, but apparently not to convince.

The officers previously elected and the committees appointed by Chairman Hale were ratified by a yea and nay vote, however, and in comparative peace the meeting came to a close.

Miss Alice M. Tillinghast was chairman of the meeting and she opened by describing the recent election as a "victorious defeat."

"We are met to start the next campaign," she said. "We have permanent headquarters in the same building as the men on Devonshire street.

"For the first time in the history of the nation women have had a place in the ranks," she said. "This means that women will bring about the overthrow of special interests.

"Our progressive platform has been called a crazy quilt. If it is so it is one under which I would like to sleep. You have come to pledge yourselves anew to labor unceasingly until you have overthrown corruption."

Miss Alice Carpenter of the national headquarters of the progressive party in New York was the principal speaker of the day, telling of the work that has been done throughout the country.

"The work of the great progressive party is for us women, the educators," she said. "Many people don't understand the A B C of our platform. Col. Roosevelt has come in for much criticism in regard to the question of the participation of women in politics. It is Roosevelt who has insisted that the women's side of progressive work shall continue."

Mrs. R. Washburn Child of Cohasset, state manager of the women's campaign, announced that she had resigned and that Mrs. George H. Mellen would be the new chairman. She also announced that the treasurer would be Mrs. Charles S. Millet, and handed over $2.07 which was left after the campaign.

Then followed the debate among several of the women as to why they had met. The opposition to the program of the meeting was summed up by a Miss Spencer, who said: "We have boss rule and ring rule in the old parties. It is we who should elect the officers. We thought we were having something new in the progressive party, but it seems to come down to the old vogue of one-man rule."

Mrs. Mellen, the new chairman of the committee, referred to the objection to the manner and elections and appointments had been made, and said:

"I don't want to have an undercurrent. I want you to stand behind me in this work, and I want anyone who has any objection to me or who believes there is anybody else who can better do the work to say so and I will be the first to say that I don't doubt there are many. If not, I want you to stand behind me publicly, and I want you to stand behind me privately."

NORTH CHELMSFORD

Miss Emma J. Gay has returned to North Chelmsford after an absence of four years, during which time she has traveled extensively in Europe. Her last sojourn was made in Rome, Italy, where she resided for several months. She left that city only a short time ago to board the Leviand liner Devonian at Liverpool, finally reaching her destination last Sunday. Miss Gay, who was accompanied by her aunt on many of her journeys, made her headquarters in Congresbury, Somersetshire, England, while abroad. She intends to rejoin her aunt next summer. Meanwhile Miss Gay will make her home with Mrs. C. Frank Butterfield for the next few weeks and will then go to California, where she will spend the winter months.

Arthur Smith, who is considered one of the best soccer football players in this vicinity has been selected to participate in the international game between English and Scottish teams to be held on Thanksgiving day. Mr. Smith, who resides in North Chelmsford, played on the teams there during the summer and his work was a big factor in the success of his team.

Mr. Crockett, who received a dislocated shoulder and other bruises in an automobile collision, is slowly recovering.

Mr. Ryan contemplates going to Calgary, Province of Alberta, Canada.

Court Wannalancit, M. C. O. F., held its regular meeting last night in St. John's hall. Several applications for membership were presented. Two candidates were received into the order.

Miss Dorothy Hayes, formerly of Chelmsford, and now living in Somerville with her father, has been spending a short time with Miss Estella Feindel, with whom she formerly made her home.

Mr. Elmer Hildreth of Billerica street has purchased a building of Mr. Arthur Warren of the "Homestead," which he will utilize for a milk room.

Dr. Seoboria is to have two tenement houses erected on South street opposite the residence of Mr. Adams Bartlett.

The Literary union met at the Adams library with good attendance. Papers were read by Superintendent of Schools Benjamin B. Martin, relative to the ancient history of Holland to the year 1609. The subject was resumed by Miss Helen J. Coffin, who spoke on the modern history of the country. About a hundred views of the subject were shown by reflectoscope. The union, which usually holds its meetings bi-monthly, will not meet again till December 12.

If you want help at home or in your business, try The Sun "Want" column.

Something New In Children's Pictures

E. F. & G. A. MAKER
SHATTUCK STREET

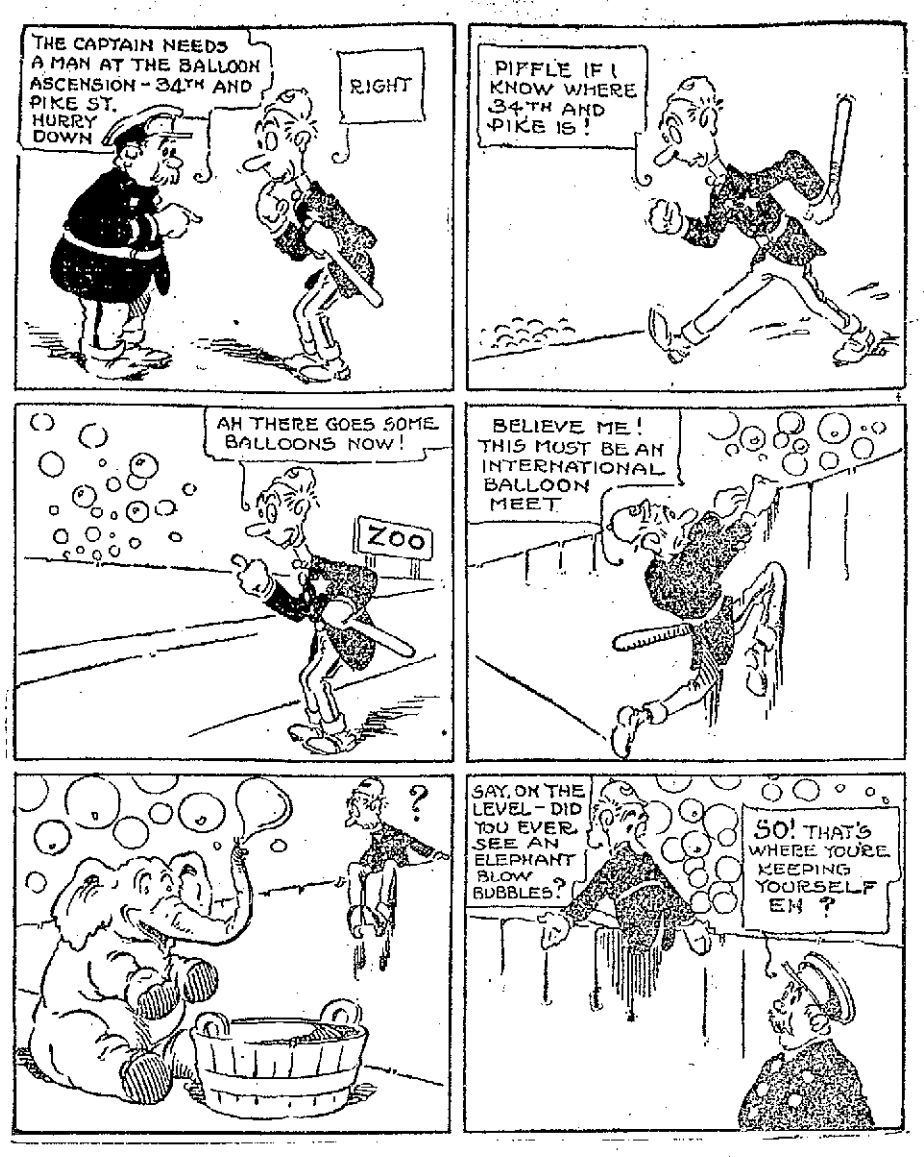

ALGY THE COP

PENNILESS YESTERDAY

And Today "Bill" Gow Has a Million

NEW YORK, Nov. 13.—An order filed in the county clerk's office yesterday discloses that William Gow, former member of Ward & Gow, who was penniless and heavily in debt a few days ago because of the reverses he met in the panic of 1907 when banking institutions with which he was identified failed, is now able to pay up all his debts and have about $1,000,000 clear.

This remarkable change in Gow's financial condition results from the settlement of litigation Gow brought against his former partner, Artemus Ward, to recover his half interest in the advertising firm. In 1907 when Gow saw that he was heavily involved because of the condition of his banks, he assigned his interest in the firm to his partner. Subsequently when he demanded of Ward the return of his share of the business Ward denied that he had anything coming and contended that the assignment was outright and not made merely to protect the firm from becoming involved because of Gow's indebtedness.

Gow then sued Ward for his half interest, and after a trial last spring, in which Anson McCook Beard appeared as his trial counsel, Gow got judgment declaring him a partner in the firm. Mr. Ward then appealed and since that time the attorneys in the case have been trying to reach an amicable settlement. They succeeded a day or so ago and as a result submitted two orders to Justice Newburger yesterday, one discontinuing the litigation and the other vacating the judgment Gow got against Ward.

None of the attorneys would discuss the case yesterday, but it was learned authentically that Mr. Ward bought out his partner's interest for cash and that even after Mr. Gow has paid all his debts he will be worth $1,000,000.

BUTLER AND MAID

Rob House of Philadelphia Banker and Get Away With About $5000 Worth of Loot

PHILADELPHIA, Nov. 13.—Samuel A. Boyle, Jr., one time all-American star football player of the University of Pennsylvania and now a banker of this city, has been robbed of $5,000 worth of goods by two employes he had engaged for his home, Old Keswick, near the Huntingdon Valley Country club.

Two weeks ago the Boyles hired as butler and maid two English people, who gave their names as Joe Becker and wife.

They proved to be splendid workers and the references which they gave from Chicago gave satisfaction. Last Saturday Mr. Boyle was at a football game and Mrs. Boyle, her daughter and maid at a social function.

Before Mrs. Boyle left the house Becker got a month's wages in advance to make some purchases.

That is the last the Boyles have seen of their servants. When they returned to Old Keswick everything removable had gone. In addition to clothes $3,000 in jewelry was taken

WOMEN SAVE COOK

She Tried to Jump From Ferryboat, But Was Held Back and Finally Secured by Deckhand

NEW YORK, Nov. 13.—Pauline Zaeler, an Austrian cook, 22 years old, tried to jump into the East River from the East Twenty-third street ferryboat Ohio while it was approaching its Brooklyn slip at Greenpoint avenue yesterday.

Several women seized her as she was clambering over the guard rail at the stern. She fought desperately to free herself. Her skirt was torn and her feet became caught in the timbers of the railing before a deckhand secured her.

She is in the observation ward of the Kings County hospital.

FIRE LOSS IS $80,000

Disastrous Blaze in Haverhill Today

HAVERHILL, Nov. 13.—George Kelley, manufacturer of toplifts, sustained a loss of $50,000 as the result of a fire in the heart of the shoe manufacturing district today. He occupied four stories of a brick factory building. The Safety Gas Lighter Co., another occupant of the building, estimated its loss at $30,000. The cause of the fire has not been determined.

Address on German Student Life

Frederick C. Weld, a former student of Goettingen university, gave a talk to the Men's club of St. Anne's church last night at the parish house. He mentioned the student life as he had seen it and met with it through personal experience. He described in a very interesting manner their dueling customs and code of honor, clubs, how they matriculated and how they graduated, their lack of set classes to divide the student body, and many other things interesting to anyone about the student life in Germany which is so much different from the college life in this country.

All those who were fortunate enough to be present enjoyed his talk immensely.

TWO KILLED BY GAS

Coachman and Housemaid Found Dead

HAVERHILL, Nov. 13.—Gas which escaped from a heater in a lodging-house caused the death of Frank Chaplin, a coachman, and Miss Molly Leary, a housemaid today. Chaplain was 33 years old and the maid 30.

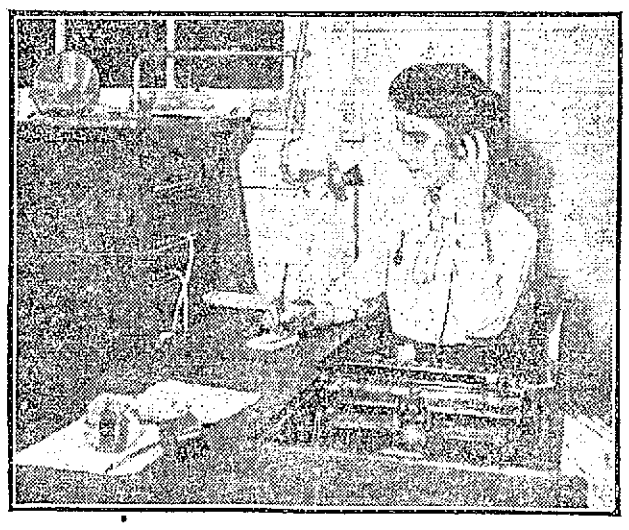

A Busy 'Phone Exchange

This picture shows Coburn's telephone operator in action. When you call up this store it's a pleasant voice that answers—"This is Coburn's." And this operator at Coburn's telephone exchange is not only courteous, but she is conversant with goods and prices and she is always alert.

GOOD GOODS. GENTLE PRICES. GOOD METHODS

Come and see what's in (Coburn's) store for you.

Electric Light Oil, gallon....12c
Flue Brushes, single spiral....18c
Stove Lining, 10 pound package....25c
Oil Cans, gallon capacity....25c
A Good "Scout" Lantern....32c
Radiator Brush, 36 inches long....35c
Cocoa Braided Door Mat....80c
Horse Hair Floor Brush....90c

FREE CITY AUTO DELIVERY

C. B. COBURN CO.
63 MARKET STREET.

Cook, Taylor & Co.
MERRIMACK STREET STORE

FOR BARGAINS

The Greatest Ever, See Us

THURSDAY, FRIDAY and SATURDAY

COATS, SUITS, FURS, KIMONOS, DRESS SKIRTS, DRESSES, WAISTS, Etc., Etc.

The Largest Stock In the City and Our Prices by Far the the Lowest. Here Are a Few of Our Prices:

Ladies' Heavy Caracul Coats, heavy quilted lining, always sold for $10.98, $6.50

Odd Lot of Heavy Cloth Coats for ladies or misses, from $7.50 to $3.98

100 Extra Large Sizes in Ladies' Coats, stout sizes up to 53, best values made, fit guaranteed. Price $10 up to $20

Ladies' Fine Silk Seal Plush Coats, heavy satin lined, all sizes, value $20, $12.98

Ladies' Heavy Black Boucle Coats, value $15, $10.98

Misses' and Growing Girls' new Chinchilla Zebeline and Fancy Stripes and Mixture Cloths, 50 styles to choose from, very choice, $5.98

Infants' Bearskin Coats, each $1.69

Children's Heavy Cloth Coats, from $3.50 to $1.98

Children's Pure Wool Red Cloth Coats, lined, sizes 4, 5 and 6, from $2.50 to 98c

Odd Lot Ladies' and Misses' Long Coats, mostly green, sold for $7.50, $1.98

500 Ladies' Pretty Winter Suits, very latest styles and materials, fit guaranteed.

Ladies' Pure Wool Broadcloth Suits, from $12.50 to.....$6.98

Ladies' Heavy Wool Serge Suits, satin lined, best styles, from $18 to $10.98

Stout ladies, here is your best chance —Over 500 Heavy Wool Serge Cheviot and Fancy Mixture Suits, dark colors, sizes from 39 to 53, heavy satin lined, not a suit in the lot worth less than $20; on sale Thursday morning at $9.50

A few Children's Little Wool Suits left, size 13 years, for, a piece.....50c

High Grade Sealette and Astrachan Coats, all sizes, very low prices.

Ladies' Slip-on Raincoats sold for $3.00. Thursday $1.49

Ladies' Best Goods sold for $5.00, now, each $2.98

Children's Warranted Capes, navy and garnet, from $3.00 to.....$1.69

Ladies' Heavy Fancy Striped Shirt Waists, from 75c to.....49c

Fine Silk Messaline Waists, all colors and sizes, 26 styles, all the latest, value $3.00 .....$1.98

Ladies' White Lingerie Waists, all sizes, a little soiled, from $1.00 to...49c

50 Dozen Ladies' Heavy Flannelette Night Robes, made very full, each...49c

Ladies' Extra Large Percale and Flannelette Wrappers and House Dresses, "Ideal" make, each....98c

About 68 Simplicity Dresses sold for $1.00, Thursday, each.....69c

Ladies' Heavy Serge Dresses, all sizes and shades, ...$4.98

Ladies' Choice Velvet Dresses, a large variety.

3 Cases Ladies' Heavy Mercerized Petticoats about Half Price.
39c, 49c, 59c, 69c, 98c

Ladies' Choice Colored Mercerized Petticoats, all the new shades, value $1.50 ..... 98c

Ladies' Heavy Flannelette Skirts, were 19c, each 12 1-2c

Children's Jersey Vests and Pants 12 1-2c

A regular $1 Kid Glove, pair 69c

A regular 39c Cashmere Glove, all colors, lined, pair 25c

Children's Heavy Woolen Gloves, pair....12 1-2c

Ladies' Fine Hair Nets, all colors, value 5c, a piece 2c

Boys' or Girls' regular $1.50 Sweaters, each..98c

Ladies' $3.00 Sweaters, each $1.98

Men's Extra Pure Wool Sweaters, worth $6.75, for, each $5.00

Men's Heavy Wool Hose, a pair 12 1-2c

Ladies' Heavy Jersey Pants and Vests, extra sizes, each 25c

Children's Heavy Woolen Dresses.....98c up

A large line of Infants' Pretty Bonnets and Coats very cheap.

C. F. KEYES, Auctioneer
Office, Old Boston & Maine Depot. Storehouse and Commission Rooms, Green Street. Telephone 1485.

NEXT SATURDAY, NOV. 16, AT 3 O'CLOCK

A THREE-STORY HOUSE AND ABOUT 2500 SQ. FEET OF LAND AT 317 NESMITH STREET

House has nine rooms, bath and laundry. The first floor is a high studded basement with large kitchen, laundry and cemented cellar. On the street floor are two extra large rooms with folding doors between and a good sized library. On the next floor are five chambers with plenty of good closet room and a bath. On the top floor is one finished room and plenty of storage room. There are two fireplaces, six rooms with hardwood floors, furnace heat and lighted throughout by gas. It was built by the day, and the material used is all heavy and well seasoned stock. Now, for someone who would like to locate in Belvidere, here is an opportunity that ought to interest you. The premises will be opened for inspection Monday and Thursday afternoons from 2 to 4 o'clock. The property is located on Nesmith street, near the junction of Rogers, and is one of the best locations in Belvidere.

Terms: $300 to be paid to the auctioneer as soon as struck off. Make all inquiries of auctioneer, who has full charge.

C. F. KEYES.